ORINDA SUN

Vol. XI | Friday, February 2, 1962 | Lafayette-Orinda | CL 4-4444 | Ten Cents

Man of Year Fete a Ball!

Award Banquet Honors Fire Marshal Koch

Fire Marshal Bill Koch was honored as Man of the Year at a banquet and awards night sponsored by the Orinda Junior Chamber of Commerce and The Sun January 25 at Mike Lynn's.

An overflow crowd filled the banquet room to pay tribute to Koch, who was the unanimous selection for Man of the Year by the 1962 selection committee.

Sun Publisher Herman Silverman presented the Man of the Year Award to Koch. In accepting the award, Koch said, "I listened to the presentation with mixed emotions. I am on the wrong end of time. I should not be receiving this tonight.

I DON'T know if you realize how wonderful it is to walk down the street and say hello to all the people and children. I shall never look on this as a personal award, but as an award to all you people."

Among those gathered to honor Koch was Jay Stevens, "Mr. Fire Prevention of the U.S." Stevens, director of Fire Prevention, International Association of Fire Chiefs, missed a directors' meeting in New York in order to be present to honor Koch.

He said it was the first directors' meeting he had missed in 35 years. In reminiscing the years of Koch's service, Stevens said, "I once started a yard fire and I burned it past the 12 p.m. permit time. Then a truck drove up and Bill Koch got out and really straightened me out.

"He told me that I should know better. There aren't enough men in the fire service like Bill."

AN AWARD of merit for service to the community was presented to Fire Chief Allen Winsor by Mario Albo, president of the Orinda Lions Club.

Assemblyman John Knox of Richmond was speaker for the evening. Knox made his first major speech appearance in Orinda on this occasion. He spoke on economic problems of California and how industrial development affects one. Orinda, since the reapportionment, is now within Knox's district.

Members of the junior chamber banquet committee were John Olafson, Mike Giberson, Bill Beeman and Walt Bemis.

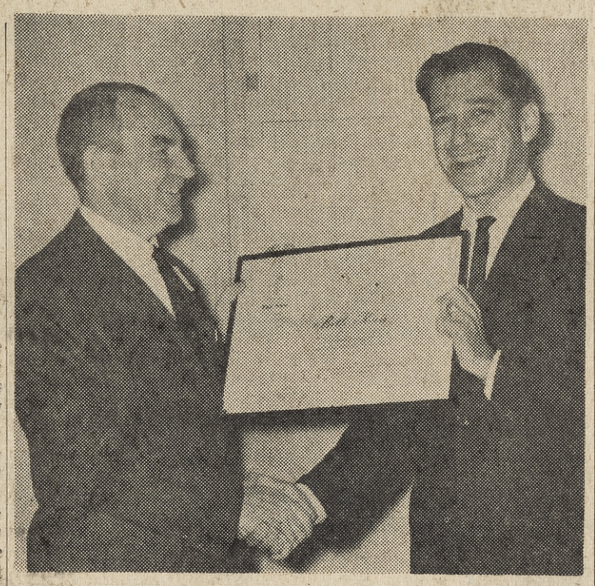

BILL KOCH was honored January 25 at an Awards Banquet sponsored by the Orinda Junior Chamber and The Sun at Mike Lynn's. Herman Silverman, right, presented the Man of the Year Award to Koch, who was the unanimous choice of the 1962 Selection Committee. Sun photo by Bob Yost.

SYMBOL of politicians, a big black cigar, is proffered Bob Anderson by Assemblyman John Knox. It was all part of a gag at the Awards Banquet held at Mike Lynn's January 25 by The Sun and Orinda Junior Chamber of Commerce. Knox made his first major speech in the area before the group, and Anderson, Jaycee president, acted as M.C. for the meeting. Sun photo by Bob Yost.

Emergency Service Is Expanded

Car Mishap Kills College President, Two Teachers

Requiem High Mass for Brother S. Albert, F.S.C., president of St. Mary's College, and two professors emeritus of the college faculty who died in an automobile accident Monday, will be celebrated tomorrow in San Francisco.

Celebrant of the 10 a.m. mass at St. Mary's Cathedral will be Bishop Hugh A. Donahoe, administrator of the San Francisco Archdiocese.

Brother F. Cornelius, F.S.C., professor emeritus of art, and Brother V. Julius, F.S.C., instructor emeritus in Spanish, also died in the accident along with the college head.

Deacon and sub-deacon for the requiem mass will be the Very Reverend Patrick A. Donohoe, S.J., president of Santa Clara University, and the Very Reverend John F. X. Connolly, S.J., president of the University of San Francisco.

Office for the Dead and rosary will be recited at the St. Mary's College chapel tonight at 7:30.

BURIAL will be at the Christian Brothers Novitiate at Mont La Salle, Napa.

The accident took place on Highway 50, 19 miles east of Placerville, Monday night.

Two other St. Mary's teachers were in the car when the accident occurred.

Brother S. Robert and Brother Julian were injured. Brother Robert suffered a fracture of the collar bone and rib injuries while Brother Julian incurred a scalp laceration.

They were treated at Marshall Hospital in Placerville and released.

The injured brothers told highway patrolmen that the car, driven by Brother Albert, was traveling about 40 miles an hour when it skidded on an icy curve near Riverton.

The car skidded off the road and plunged down a steep embankment.

The highway patrol said the three brothers who were killed were riding in the front seat and slipped off the front seat when the driver's car door opened.

THE THREE brothers were pinned by the moving car and crushed to death against two large boulders.

The other two brothers were in the back seat and remained in the auto.

The boulders prevented the car from plunging down into the American River, some 30 feet below.

The five Christian Brothers had left the Moraga campus early Monday for an annual drive to the snow country. It was semester holiday at the college.

They were on their way home when the accident occurred.

Brother S. Dominic assumed the post of acting president of the college following the accident. He had been assistant dean of the college and instructor in classical languages. Brother Dominic had been at St. Mary's since 1949.

County flags flew at half mast Wednesday and Thursday in tribute to the three teachers who died.

THE FLAG-LOWERING was ordered by the County Board of Supervisors Tuesday in respect to the memory of the three brothers.

Brother Albert, 43, a graduate of St. Mary's in 1940, became president in 1956.

He had just celebrated his silver jubilee as a Christian Brother in December.

Brother Julius, 73, celebrated 50 years as a brother last year.

Brother Cornelius, 84, was born in Switzerland and became a Christian Brother in Maryland in 1893.

He was well known in art circles for his work on William Keith, California landscape painter.

He published a two-volume work, "Keith: Old Master of California," and was the founder and curator of the Keith Art Gallery on the college campus. It has the world's largest collection of the renowned painter's works.

BROTHER CORNELIUS also holds patents for his inventions in sculpture models, and pioneered in the use of film strips for the teaching of elementary art.

The college has had its most prosperous period during Brother Albert's tenure as president.

Three dormitories were added to the campus and the enrollment has nearly doubled to 860 students.

Faculty salaries were raised 62 per cent in the last two years and the curriculum expanded.

The special integrated program of Great Ideas became a four-year course of study and a permanent part of the curriculum.

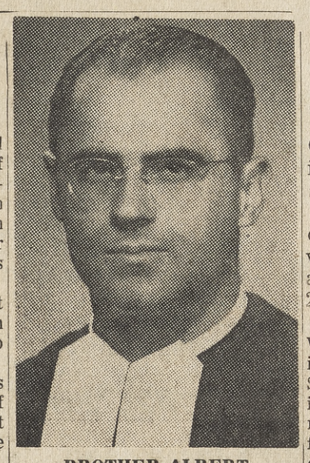

BROTHER ALBERT

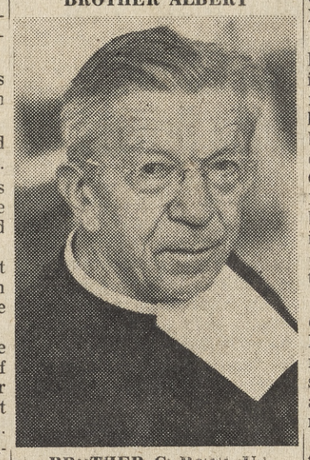

BROTHER CORNELIUS

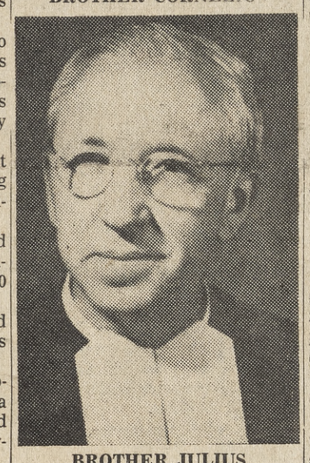

BROTHER JULIUS

W.C. Ambulance Service Will Have Rheem Station

Fast, efficient emergency service exclusively for Orinda, Moraga, Rheem and parts of Lafayette was insured this week with the opening of an ambulance station at 530 Moraga Road.

Completely equipped with oxygen, resucitator and other implements to render aid and safely transport victims to hospitals, the ambulance will be available 24 hours a day.

Bill Pomery, owner of the Walnut Creek Ambulance Service who will operate the Orinda Service, said the time element involved in emergency calls, rather than the number of calls from the area influenced his decision to open the station on Moraga Road.

"EIGHT OR NINE miles is a long way when people are waiting for help," he said. "Five minutes can seem like five hours and we want to provide better service," he added. Pomeroy has operated the Walnut Creek Ambulance Service since 1947. The service has two ambulances, a Pontiac and a Cadillac. They will be used interchangeably at the Rheem station.

Pomeroy hopes to have the complete cooperation of the Fire Departments. He said the county medical director would like to see the ambulance dispatched at the same time department rescue units roll.

The station has a direct line to the Walnut Creek Medical Exchange. In addition, a person calling the Rheem station when the ambulance was out on a call would automatically reach the Walnut Creek station and the ambulance there would be dispatched immediately, Pomeroy said.

WILLIAM BEEZLEY, who has 15 years experience in ambulance service, will be manager of the new station, Pomeroy said. He added that opening the office to give better service to the area removed from Walnut Creek was due in large part to news stories and editorials which have appeared in The Sun stressing the need of an ambulance service here.

"The Orinda Fire Department with its rescue truck does a good job," Pomeroy said, "but sometimes when they have to leave the area with a victim this pulls men away from the district where a fire emergency may require their services.

"We hope the Fire Departments will call us when they roll on a rescue call, and we hope that people will be aware our service is here and call us when an ambulance is required," he added.

Residents of Lafayette may call either the Rheem or the Walnut Creek Station, Pomeroy said. The ambulance closest to the emergency will be automatically dispatched.

The number to call for the Rheem station is DR 6-5951.

Tocsin Is Not John Birch Paper

In a front page story last week, The Sun referred to Tocsin, a private publication, as being a "John Birch Society Publication."

This was an error on the part of The Sun.

The assumption was wrongly made, because in no part of the publication is there any indication that Tocsin is connected in any way with the John Birch Society.

The publication is an independent printed organ, published by a group of individuals who deny having any connection with the John Birch Society, and the publication does not give any statement of connection with the society.

Tocsin carried an article on former Congressman Robert Condon in relation to his appearance at the Contra Costa Junior College District meeting concerned with Superintendent Drummond McCunn.

The Sun referred to Tocsin in this context.

Pittsburg Man Is Killed in Freeway Crash Near Orinda

Ronald Petris, 20, of Pittsburg, was killed early Thursday morning when the car he was driving on Highway 24 near Orinda crashed into the rear end of a truck-trailer rig carrying bread.

Officers of the California Highway Patrol report that Petris was dead on arrival at Kaiser Hospital in Walnut Creek. The driver of the Blue Seal bread truck, Kenneth Joseph Sights, 44, of Castro Valley, was uninjured.

The accident occurred on the freeway four-tenths of a mile west of Charles Hill Road. According to the CHP report, Sights was eastbound in the outside lane at approximately 18 miles per hour when he felt the impact of Petris' car.

New Transit Plan Seen for November Vote

A new rapid transit plan with no changes contemplated for Contra Costa County, but involving only three or four counties, will be submitted to the voters November 6, the East Bay Division of the League of California Cities was told January 26 at the Concord Inn.

Adrien Falk, president of the Bay Area Rapid Transit District, told the mayors and councilmen that the cities and counties involved will receive the new plans "no later than late May or early June."

The placing of the transit plan on the November 6 ballot will depend again on approval by the boards of supervisors.

Nejedly To Wed Feb. 10

Dr. and Mrs. Harold Robinson and the Edmund Barnetts will entertain for District Attorney John Nejedly and his bride-to-be, Mrs. Pam Rossi of Berkeley and San Francisco, February 6, with a bridal luncheon and shower at the Barnett home on St. Mary's Road, Lafayette.

Friends have disclosed that the couple plans a February 10 wedding in the Little Chapel at Yosemite.

Members of the wedding party, which will include the Robinsons and the Barnetts, plan to stay at the Ahwanee Hotel.

OCCU Will Entertain for New Members

Members of the Orinda Council for Civic Unity have completed preparations for a party to be held in the Miramonte High School Cafeteria tomorrow at 8 p.m.

The affair, a combined fund raising and membership drive project, will offer an evening of varied entertainment. A variety of international desserts will be sampled and savored, art lovers may bid for paintings and craft objects at the art auction and folk song afficionados may enjoy the music.

Will Groundhog See His Shadow?

The groundhog may see his shadow today, if temperature readings for Orinda this week are any indication. Last week's freeze has given way to sunny springlike weather.

	High	Low
January 25	60	29
January 26	59	31
January 27	62	32
January 28	69	33
January 29	62	33
January 30	69	37
January 31	68	35

Briones Roads On Supervisors' Agenda Tuesday

The controversy over routing of new roads in the Briones Reservoir area will be discussed if time allows by the County Board of Supervisors next Tuesday.

The decision between the "BH" route, south of the reservoir, and the "C" route, west of the reservoir, has been delayed due to Orinda residents' fear that the new "BH" route may interfere with enjoyment of their homes.

The item is not scheduled for a definite time, but is listed as among those which will be taken up if time allows.

The new road, or roads, will be financed partly by East Bay Municipal District funds, to compensate for the elimination of Bear Creek Road, which is in the center of the reservoir area.

Gas War Looms; Motorists Smile

While communters eye the threat of a full-scale gas war here with glee, service station owners were glum as they told The Sun, "Our prices are holding, nothing has happened yet, but it looks as though it may."

First indications of a major price cut in gasoline was noticed 10 days ago in Richmond. Vallejo followed last week and Berkeley joined the price dropping ranks this week.

Prices are holding firm in central Contra Costa communities, however, one service station owner in Walnut Creek predicted his prices would drop a cent or two per gallon next week.

During the past two years, gas wars have erupted throughout the Bay Area during February and kept motorists smiling for three or four months.

Development Association Names Ritch

The Contra Costa County Development Association Board of Directors has named James T. Ritch general manager. Ritch has held the post on an acting basis since the retirement of Iona Booth last September.

J. B. Town, board president, said the directors made the assignment during a meeting at the C and H Sugar Refinery in Crockett. The job carries an annual salary of $11,400.

Ritch has served as public relations officer for the association for several years. He is a former newspaper editor. He said his major undertaking will be to publicize Buchanan Field more widely, and to maintain a closer liaison with the county in the association's activities.

An American Red Cross first aid instructor course will begin Monday and will continue for two weeks under Karl Mahler.

The classes will be held from 7 to 10 p.m. at the Red Cross Chapter House, 2121 Ygnacio Valley Road, Walnut Creek.

Persons registering must be at least 20 years old and hold an advanced first aid card.

Persons holding a Red Cross first aid instructor card that has not been reviewed in three years may also attend classes taught by Mahler next Tuesday and Thursday, also February 13.

Buyers Boost Book Bin

More than 1300 paperbacks have been sold to Miramonte students during the Parents Club's first semester in the bookselling business, according to Mrs. Ann Fries, Book Bin chairman.

Since September, 1961, the Parents Club has maintained a steady stream of student and teacher customers at its paperback concession outside Room R-1 at the high school. The Book Bin is open at noon and from 3:05 p.m. to 3:30 p.m.

CUSTOMERS may browse among the titles displayed on racks outside the room, or place special orders with any one of the 14 mother-volunteers who may be manning the "store."

Eight hundred different titles have been made available through the Book Bin during the first semester, ranging from 400-page classics to current non-fiction. Teachers' recommended reading lists make up a large bulk of the orders placed; however, these orders may be supplemented by Mrs. Fries' own selections.

Mrs. Fries personally browses through local bookstores, reading the latest book reviews, and reviewing the school library's recommended book lists to add to the store offerings. With the approval of Principal James Lewis and Mrs. Grace Glorvigen, school librarian, these selections are also placed on sale.

CHOICES MAY include practical non-fiction, light fiction, science fiction, or current best-sellers, as well as serious classics. Mrs. Fries stresses the fact that students need to be aware of the wide gamut of worthwhile reading available to them in paperbacks.

Orders may be placed, too, by special student requests. With the Book Bin's "reserve plan," any student may place a single-copy order, which Mrs. Fries or her special assistant, Mrs. Peggy Mitchell, will try to fill on one of their book-shopping trips.

The Book Bin project was suggested last spring, and planned throughout the summer by Mrs. Fries, who reports that she was "thrilled with the chance to fill her post as chairman." An initial outlay of $200 was donated by the club, and an Orinda accountant, Bruce Cropper, helped to set up bookkeeping operations. Lee Fridell, history department head at Miramonte, is cited as the first big booster of the business, with his order of 250 titles of Basic Documents for use in his history classes.

Since then, many teachers have placed sizable orders, including Spanish records for language class use. Students are not required to make Book Bin purchases, nor is the Bin intended to compete with the school library.

HOWEVER, it is felt by both teachers and parents that nominally priced paperbacks encourage students to read more, besides helping students who enjoy reading increase their own personal libraries. The plan also makes more titles available than it is possible to supply from either the library or the school's textbook lists.

Both teachers and parents have reported student enthusiasm over the Book Bin.

From the start, profits have gone back into the business, to stock still more new titles. This will continue to be the policy, although it is possible that steady profits may allow a scholarship fund in the future.

To further boost interest in the project, six to eight Orinda artists are now preparing special posters, to be displayed by local merchants. The first poster is expected to appear shortly in an Orinda bank.

NO OFFICIAL "best-seller" list has been tabulated at the Book Bin, but several candidates have been named. At the top of the list is Webster's Pocket Dictionary, followed by novels Bridge Over the River Kwai, Gone With the Wind, and 1984 (these do not include teachers' recommended titles).

Another currently popular purchase has been The Mountains of California, by John Muir. An unusual item now in stock is Lovejoy's College Guide, which, at $3.50, represents an attempt to branch out to a still wider range of reading materials. Mrs. Fries feels the day may come when hardcover books will be offered for sale to students too, at the high school.

THE BOOK BIN, sponsored by the Miramonte Parents Club, has sold more than 1300 paper-backs to Miramonte students since its inception. Mrs. Fries, buyer and director of the Book Bin, is shown here with students Diane Davidson and Ritch Adair, adding new selections. Dave Ogden photo.

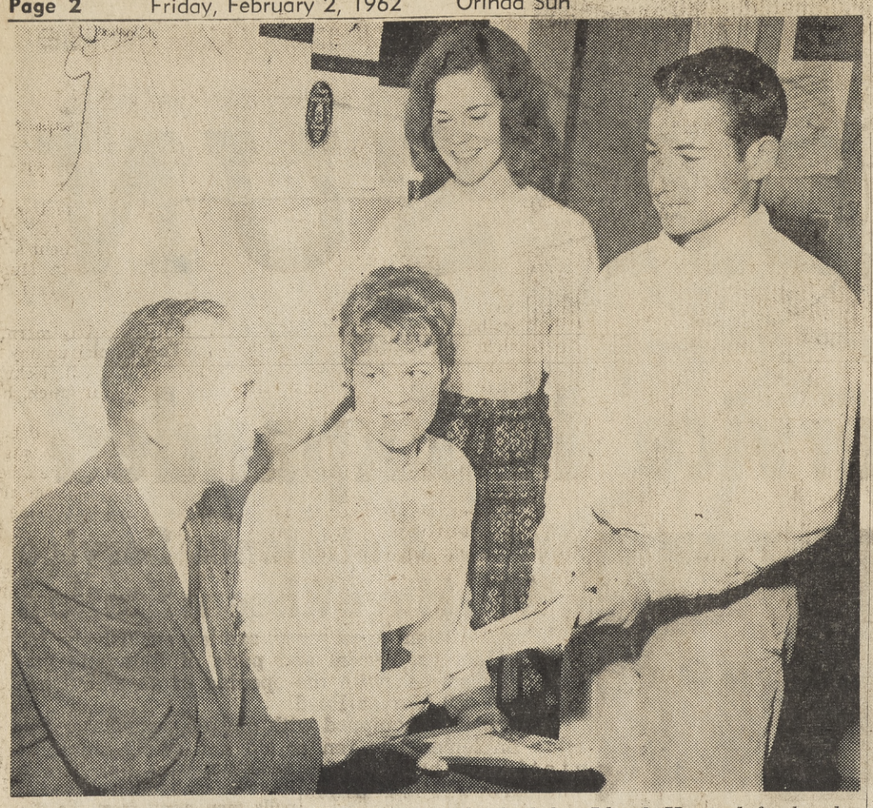

COLLEGE ADMISSIONS GUIDES are checked by Lloyd Hunt, left, head counselor at Miramonte High School, with officers of the Miramonte California Scholarship Federation, left to right, Kay Williams, seated, Bonnie Johnson and Joe Ayeres, who lead 113 Miramonte students this semester whose academic excellence qualifies them for membership in CSF. Dave Ogden photo.

Hats Off To...

Betty Young, Aid to Crippled Children

SAVE THE FIRST JONQUILS, please, for Betty Young, volunteer worker for the Contra Costa County Crippled Children's Society and active member of school, church and community life.

The blonde native Buffalonian, a graduate nurse who received her B.S. in Public Health at UC where she also did graduate work, first became interested in this pet project when she worked as a health consultant in the county and realized the need for extra emphasis on the local level with handicapped and crippled children.

The all-volunteer group assists in the purchasing of corrective shoes, braces, wheel chairs, glasses, medication and giving any other possible assistance needed. Dollars sent to the society in the white envelope this month go 100% toward helping these less fortunate children.

THE OUTGOING Betty is a versatile hostess, was instrumental in starting the Orinda Branch of AAUW, is an active member of that organization as well as of Santa Maria Women's Club where the family attend church.

A BUSY MOTHER of two boys, Steve, 11, and Fred, 8, the former Navy nurse and her husband Dave take part in many community activities. Right here we'll pin a posey in Dave's lapel, too.

He is a former director of The Orinda Association, a current Civic Affairs member, a past board member of Inland Valley Elementary Parents' Club and the present head man of Inland Valley Homeowners' Association.

His business is Industrial Sales and he is also a Reserve Submarine Officer, Commander of the Vallejo Submarine Division, all this energy probably stemming from the fact that the native Californian is a great-grandson of early pioneer stock. The Youngs make their home on Ivy Drive, swim at Moraga Valley Pool and share music, swimming and scout interests with their active sons.

Rate Changes in Auto Insurance Are Announced

Two major auto insurance firms this week announced changes in rates. In some instances auto insurance rates will go up as much as 9.3 per cent; in other cases, depending on the area, insurance rates will be down over nine per cent.

Various plans and "package" deals have been announced, one a simplified form of family rates which would reduce the average rate by 15 per cent. However, almost any way the policyholder works it, it seems apparent auto insurance will cost more this year.

THE NEW rates for new and renewal policies will become effective February 15, according to the National Automobile Underwriters Association and the National Bureau of Casualty Underwriters which establish advisory rates for some 200 insurance companies.

Mutuals and other independents, such as Allstate, indicated they would not be influenced by the move to raise or lower their rates.

Here is the statewide average change, according to the NAU: Liability insurance rates up 6.1 per cent; one hundred dollar deductible collision up 9.3 per cent and full comprehensive down 5.4 per cent.

Contra Costa County drivers west of and including Antioch will enjoy a reduction in rate. State Financial Responsibility requirements of $10,000 per person, $20,000 per accident, bodily injury; $5,000 per accident property damage and $1,000 medical payments; uninsured motorist coverage, comprehensive and $100 deductible collision, total premium will be down over nine per cent.

DRIVERS EAST of Antioch for the remainder of Contra Costa County will have an increase of nine per cent.

The Safe Driver Insurance Plan will be changed to require three years of chargeable accident and traffic conviction-free driving to qualify for the top discount of 20 per cent from basic level rates, according to the two firms.

The new, low-cost Special Automobile Policy which because of packaging and electronic processing, affords additional savings of almost 15 per cent over and above the savings in premiums resulting from application of the Safe Driver Plan.

Where's the Fire?

Orinda Fire Department responded to the following calls this week:

THURSDAY—9:37 a.m., 47 Charles Hill Circle, overheated car; 4:25 p.m., 22 Las Lomas, auto (no one in the car) over bank, damaged garage.

FRIDAY—3:15 p.m., Van Tassel and Sunnyside, car fire.

SUNDAY—2:08 p.m., end of Hillcrest Drive, smoking transformer on P. G. & E. pole; 2:25 p.m., 59 Via Floreado, grass fire.

MONDAY—7:14 a.m., 48 Crestview Drive, bonfire.

WEDNESDAY—6:39 p.m., auto fire on Highway 24.

THURSDAY—9:24 a.m., Miner Road and Diablo View, smoke scare.

Auto Insurance Rate Cut for Young Drivers

A 20 per cent discount on car insurance for "good students" in high school and college has been announced by State Farm Insurance Company, which has an office in Walnut Creek.

Young male drivers between 16 and 25 having a "B" average or better will qualify for the rate reduction, according to Monte Balfour, local company office manager.

Young men in this critical age period have the highest rates, since their accident rate is highest, he said.

Young women are not included in the new plan because their accident rate is better and their rates are already lower, he said.

To qualify, students must be in the top 20 per cent of their class, have a "B" average, sometimes called a 3.0 average, or be on the dean's list, honor roll or other such scholastic list.

They must be full-time students and must be in at least the junior grade or eleventh grade of high school.

The plan also applies to the young man who has his own car and insurance, provided his dad is also insured with the company, said Balfour.

Elks Dad, Son Night Includes 'Great' Magician

The Walnut Creek Elks Club will celebrate its annual Father and Son Night February 12, Lincoln's birthday.

Entertainment will include Boxley the Great, one of the world's greatest magicians with a complete magical production.

Boxley has appeared in most countries of the world, and according to experts rates with Blackstone as one of the finest in the business.

One of the highlights of his act is the famous broom trick whereby he suspends his beautiful wife in the air on a broom.

Sharing the program will be the "Discords," a musical group from Las Lomas High School. The Discords feature rhythm and blues with a mixture of vocalizing and instrumentation.

The program will start at 7 p.m. with a turkey dinner.

Chairman is Harry Katz. Assistants are Bill Egan, Bob Muenter and Doug Harding.

All Elks and their friends and sons are invited.

Testing Program Is Subject

Administrators of school districts in Contra Costa County will meet Tuesday at 2 p.m. in the offices of the county superintendent in Pleasant Hill to lay the groundwork for the mandatory testing program as it will operate locally.

The Winton Bill, adopted by the 1961 Legislature, makes testing for IQ and achievement mandatory in grades 5, 8 and 11, beginning in the school year 1962-63.

Assistant County Superintendent Harold DeFraga said the group will concern itself with the time schedule, costs and the possible use of machine scoring and analysis by the county government's data processing center.

Mayors Uphold Anti-Commie School Approval

Endorsement of Dr. Fred Schwarz' Bay Region School of Anti-Communism has been upheld, 8-1, by the Contra Costa Mayors Conference.

The conference members, meeting in Richmond, voted against a resolution to withdraw support offered by Pinole Mayor Don Arbuckle, and Arbuckle was the lone dissenter from a motion to table the matter.

Heart of the controversy was a proclamation calling for observance of "Anti-Communism Week," but also encouraging readers to attend the anti-communism school.

Suburbia Scribblings

By MARIE MONAHAN

In an Oyster Shell

SPRING FEVER—Rx: Relaxation! After the Deep Freeze, the sun's sudden embrace enfolds you, gets you out of the house & into the garden spading up the good earth, even if it is just so much adobe!

The green spikes of crocus, tulip & daffodil spear upward in a sharp salute to Spring, but the geraniums are lost, keeled over & killed by the cold.

It's Yawning Weather & time to savor the first signs of Spring . . . The Man of the House heading homeward stifles a yawn & hopes for a nap before dinner . . . The schoolchild comes in w/a wail that he's going to get to bed early.

THE LADY of the House knows she should get a head start on Spring Cleaning but for the moment, she's content to sit in the sunshine soaking up its strange & salubrious warmth . . . The hills are a soft patchwork of mottled brown & green & any morning now the lushness of Lady Spring will carpet the hills & cloak the valleys in a crisp chlorophyll green.

Here & Around, a few bare legs & shorts, a first sunbonnet on a new baby . . .

The rakes at the Hardware Store sitting rakishly in their container & beckoning every homeowner w/their tentacles spread . . . Dr. Burt Brody blossoming forth in a BEETHOVEN sweatshirt & the first white straws a heady sight on the after-church Sunday shoppers.

CITY BOY Woody Norza (they formerly lived in SF) going backstage after "Rx-Murder" to see celebstars Joe Cotton, Agnes Morehead & Thos. Mitchell . . . Explorer Scout Leader "POP" Gunn & Bob Roth two of the fathers taking off to the snow w/the Explorer Troop.

SEV Schnugg unloading 1, 2, 3, 4—EIGHT boys back from Mr. Jesse's Saturday iceskating party . . . Bobbie Van Sickle blearyeyed from a 3 ayem arising to get dghtr. Linda breakfasted & off to the 5 a.m. Miramonte Senior Ski trip departure.

THE LATER bad news that the Allen Goldsmith's dghtr. Carol broke her leg in two places on the same ski trip. Early week she was at Oak Knoll Hospital, maybe home by now . . . Newcomer Pat Romack & her three small sons buying a chocolate cake at Santa Maria's Sunday Cake Sale . . . She & husband Paul just moved into their new Moraga home the day before.

CULTURE NOTE: We don't all have the patience of the Japanese, the exponents of the Cultured Pearl, but You can have yours the easy way, sold by Sis Sibbett's Village Imports in a small can. Let the kids coax the pearl from the erster. Fun!

THE KIDS have their own definition for SMSG—"Some Mathematician Sure Goofed."

Our Orinda School kids tell that the students are smarter than you think. When the Teacher's SMSG Answer book (author's name, Professor Smart) turned up answers different from those of the classroom, a re-check showed the kids were RIGHT, the Math Prof WRONG! Or maybe the printers were having a very bad day!

"DEAR LIAR" (based on the letters of GBS to a Pat Campbell) will be the special offering by the inimitable Jean Henderson at the Mills Club playreading benefit next Thurs., Feb. 8 at Masonic Hall, coffee to greet you first at 10 a.m. Jean & her dghtr. Julia, by the way, take off for Europe in April for a month's visit w/Jean's cousin Orindan Helen Jones & her girls who are living in Switzerland.

FROM EXURBIA to Surburbia & her old stamping grounds, the visitor in our midst is Libby (Mrs. Seaver) Ballard here from Greenwich & staying w/the Jack Buchter family, Marty Buchter being her sister.

On the receiving end of felicitations, too, are Howard Kisner & his bride Rosalind. They were married during the Christmas Holidays & are now at home at his El Patio residence.

A BLUE FLAG on the Mariposa Lane lawn of Emile & Margaret Lacrampe welcomes a 2nd child, 2nd son! OVER Ramona Drive way, the Art Wilkinsons are tuning up on their lullabies w/the arrival of a First Child & Son last Tuesday. (He's a piano tuner.)

Your Nickel's Worth

SIGN OF SPRING: The annual Santa Maria RUMMAGE SALE that starts next Tuesday, Feb. 6 has a bigger following than Macy's White Sale. Doors open in the parish hall daily at 10, close at 3:30, through the month, Tues. through Saturdays.

Every year the Rummage turns up a fascinating tale, none better than this one about one parishioner's favorite old fur piece she first purchased 24 yrs. ago. TEN years later she had it made into a stole & a few later years, donated it to the gargantuan GrandDaddy Sale. Yet, it turned up again this week, patched & torn in spots, but nevertheless the same old favorite furpiece.

IF YOU'RE furnishing a summer cabin, lots of good used furniture to go . . . Norm Parker carting home a tiny potbellied stove to Eva . . . (She'll plant it!) A big welcome for Louise Malone, a veteran rummager, who turned up for a visit w/her long-time friends. She's now living in Berkeley . . . Kay Reynolds & her little girl tying mated socks together . . . Tillie Lucas toting up a tab for an early parish shopper . . . Cathleen Erickson, Gena Lucas, Elaine Scollard, Barbara Lewis pitching in to sort the mountains of donated discards.

Pat Reck & Helen Barrett calling it a day . . . Evelyn Roberts, Betty Fastabend taking two-out for coffee . . . Women's Club president prexy Mary Rushforth comfortable in her keds . . . (She w/the reminder that the next WC meet is Tue, Feb. 13, w/perhaps a Harper's Bizaarre show in the offing, utilizing rummage costumerie.) COME up & get your nickel's worth. We guarantee you won't stop there!

PASSERBY to Jean (Almonds) Henderson in Lucky's: "Hi Jean! How are all the Nuts?"

SPECIAL B'DAY WISHES to Judy Trainor, the Young In Heart Mom of Isabel Heller who celebrated her 82nd w/two candles on the cake & a cluster of kith & kin at the Harold Heller's home on El Toyonal where she has been visiting from Reno.

Hats Off to Lawrence Laurenson & Shi Hill, two parents who neither have child in High School or the orchestra but who are dedicated members of the new Friends of the Miramonte Orchestra group & chairmaned a real fun party for the kids last Saturday night. One of the highlights was the Miramonte Sauerkraut Band comprised of Jack Darrah, Miramonte Music teacher Laurence Anderson (both on clarinet), Principal Jim Lewis on trumpet, John Casey, trombone & Robert Cappa, bass.

HAPPY NOTES: The David Colemans, Dick Hillises, Jo Maehler helping w/the games & refreshments . . . Phil Hicks & Cindy Hillis trying The Twist . . . Richard Newhouse taking a partner to polka . . . Hundreds of cupcakes going down, down, down . . . The youngsters reluctant to end the party, but ready, willing & able to take down the extensive decorations, some of them looking Very Familiar (from the Miramonte PC Jamboree party last year) . . . NO WONDER, we wondered, the Kay Kyser & Wee Bonnie Baker posters got a play w/our sons & dghtrs. . .

MAN OF THE YEAR Bill Koch must still have applause ringing in his ear after last wk's Award Dinner at Mike Lynn's . . . Best Speech of all was made by Bill who had to "wait till my knees stop shaking" before he started his sincere Thank You. He urged everyone—"If you want laughter & joy, people, work with children!" He told how wonderful it is to be anyplace in the community & get a friendly & fond Hello. "The little girl tugging at her mother's coat says There's Mr. Koch, the policeman . . . and the mother, trying to hush over her child's error, says "No, Darling, that's Mr. Koch, the FIRE MARSHAL!"

A Henry Miller Watercolor will be up for auction at Sat. night's Civic Unity party at Miramonte's cafeteria, but I'd rather bid for one by Blanche Brody—or Gloria Brown, who are among the local artists donating works. A musical "Hootenanny" will be the fun-finish of the evening & folk-singers, jazz groups & international desserts promise a unique time. $1.50 per person, 8 PM, Miramonte cafeteria.

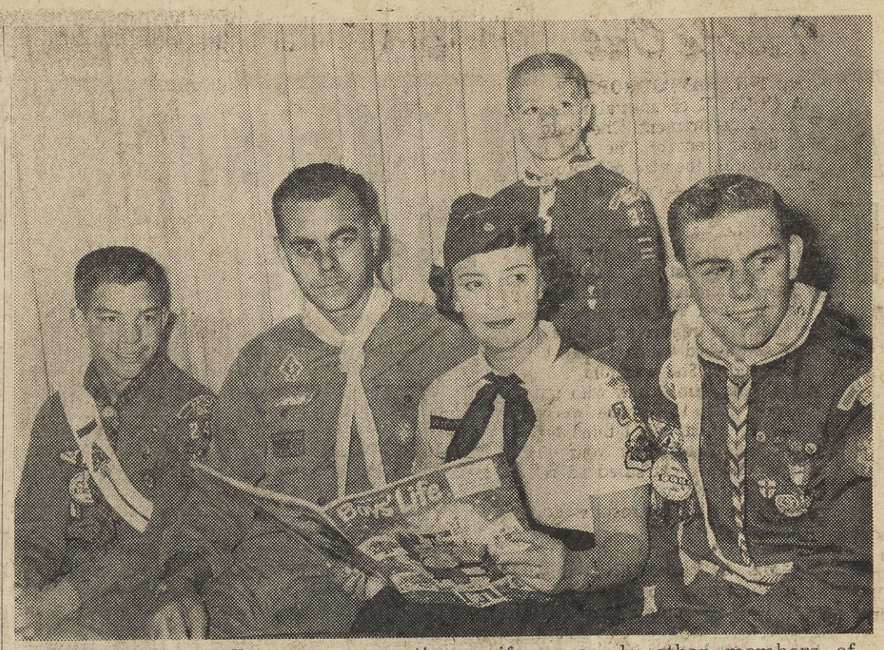

EVEN MOM proudly wears a scouting uniform, as do other members of the Don Woodcock family, all active in scouting. Don, 16, is an Explorer; Gary, 14, is an Eagle Scout and Kent, 9, is a Wolf Cub Scout. Woodcock is a neighborhood commissioner and committeeman for Cub packs and Boy Scout troops.

Scouters All!

Public announcement of the selection of a representative "Scout Samily" was made by the National Council, Boy Scouts of America, Sunday.

Two families of Mt. Diablo Council rated high consideration by the National Council—the Woodcock and DeWitt families, of Orinda.

"After having taken four ballots, and with much discussion and thoughtful consideration between each ballot, three finalists were selected, "according to James H. Gelwicks, national director of activities and special events, in a letter to John S. Youmans, Mt. Diablo council director of public relations.

"We regret that only one family could be selected for this activity, he continued, "However, your council and the Woodcock and DeWitt families have every reason to be proud that they were among those considered by the national committee."

THE FAMILY finally selected will be presented to President Kennedy at noon, February 8, as a special feature of the national observance of Boy Scout Week.

Mr. and Mrs. Don B. Woodcock of 18 St. Stephens Drive, are the parents of three boys Don, Jr., 16; Gary, 14; and Kent, 9.

Don, 16, is an Explorer in Post 300, Vice-Chief and Brotherhood member of Order of the Arrow, a member of Miramonte High School Ski Club, Junior Assistant Scoutmaster in Troop 247, an Eagle Scout with Palm, and has earned the God and Country Award at St. Stephens Church where he is an Acolyte.

Gary, 14, an Eagle Scout, is also a Brotherhood Member in Order of the Arrow, and is working toward his God and Country Award. He is a member of the junior high athletic council, orchestra, and is active in football.

Kent, 9, as a Wolf Cub Scout has shown leadership by being named Denner.

Don, the father, has been active as an institutional representative, neighborhood commissioner, and committeeman on Cub Packs and Boy Scout Troops.

MRS. WOODCOCK is past-president of Gamma Phi Beta Alumnae, Orinda Women's Club Treasurer, Advisor to Debs high school girls' service club and a Cub Den Mother for two years.

The Clinton C. DeWitt Jr. family has six members, all in Scouting. The boys are Grigg, 17; Clinton III, 15; Dyke, 13, and Mark, 9.

Grigg has been a Block M Club member for three years, is an Eagle Rank Explorer in Post 300 and earned his God and Country Award at St. Stephens Episcopal Church. He has won special recognition in his school, where he is a senior.

Clinton, a junior, was president of his sophomore class, and is a student council member. He plays varsity football and belongs to the Block M Club. He, too, has earned the God and Country Award and is a member of Order of the Arrow.

Dyke is vice-president of his young people's group in his church, where he has been an acolyte for two years.

Mark, Wolf Cub, and Denner of his Den, plays football, and is in the fourth grade.

CLINTON, the Dad, known as "Bud," is a member of the Athenian Nile Club and the Orinda Country Club, as well as director and officer of several mortgage bankers' organizations. He is Scouter Advancement Committeeman, and served as chairman of Troop 247.

Mrs. DeWitt belongs to the Oakland Junior League, has been very active in school affiliations, Sunday School teacher and Den Mother for three sons while they were in Cubbing. She has trained six boys in the requirements leading to the God and Country Award.

EVERYONE gets in the act when it comes to scouting in the Clinton C. DeWitt, Jr., family. All spruced up in uniform are Grigg, 17, Clinton III, 15, Dyke, 13, Mark, 9, DeWitt and Mrs. DeWitt who has served as den mother for three sons while they were in cubbing.

Mrs. Thomas Is Winner at OCC

Mrs. J. P. Thomas took first place in Class A at the Orinda Country Club's Ladies' Day Strobe Play Tournament last week.

Mrs. W. G. Jeffrey was the winner in Class B.

In Class C, Mrs. R. Sammis was the winner with a 76. Mrs. W. D. McNevin was one stroke off the pace while Mrs. J. P. Van Gelder was two strokes back.

JUST THINK!

NOW YOU HAVE EUROPE WITHIN YOUR REACH

JOIN THE FUN WITH THE SUN JUBILEE HOLIDAY TO EUROPE

$1095 COMPLETE!
See 9 Countries on KLM Jets
DEPARTING JUNE 14, 1962
SEE YOUR TRAVEL AGENT

Contra Costa Travel Service
2227 Willow Pass Road, Concord
MU 5-7114

Holiday Travel
980 F Hough Way, Lafayette
284-7141

Orinda Travel Service
41 Orinda Way, Orinda
254-3715

San Ramon Valley Travel Service
169 E. Prospect Avenue, Danville
VE 7-7300 (Day or Night)

Walnut Creek Travel Service, Inc.
1525 Broadway Plaza, Walnut Creek
YE 5-8226 or 283-8226

Worden Travel Services
Walnut Creek, YE 4-7444
Orinda, CL 4-2090

Inside Out . .

By THE EAVESDROPPER

A COUPLE of animal notes: Peacock department. The editorial department of The Sun is still awaiting the visit of a proud male peacock—a colorful visitor to any office.

One, who was apparently lost, was spotted strutting morosely down Sierra Vista in Lafayette, plumes dragging. An unknown woman called The Sun office in Lafayette to report a lost peacock and asked whom to call to report same. She was told.

Then she came back with the sharpest reply of the week. "Well, all right, but I think the peacock is headed for your office to place a classified ad reporting himself lost."

Well—they do get results. For peacocks?

• • •

SAME DEPARTMENT—subhead dogs. An anonymous pooch—at least he didn't leave his name with anybody we know, was reported stuck in a pipe in Sun Valley.

He was reported by an equally anonymous lady, to the Lafayette Fire Department. The Lafayette Stalwarts, sirens screaming and red lights blazing (bet you thought it was a fire!) set out to free above mentioned pooch. Arrived — pooch freed by neighbors. No hits, no runs, no errors.

We're still for humane fire departments—and for people who will take the trouble to report a dog in trouble.

• • •

THE BANQUET CIRCUIT—Supervisor Mel Nielsen, talking at the Lafayette Chamber of Commerce installation (and Man of the Year Dinner) January 24. Well, he told a joke—a Catholic joke. "I guess I lost the Catholic vote," said Mel.

Then he referred to the new president Verne Odegard as "retarded"—fortunately he meant reticent, and caught the error before he lost the Odegard vote too.

Then Nielsen commented that "Odegard is the only good thing P. G. & E. has ever done for Lafayette." That cost Nielsen the P. G. & E. vote.

He promised that at the next meeting he will tell a Protestant joke and do the job up brown.

How about a Jewish joke, Mel? Maybe we can really prove that when you do something, you do it right!

• • •

THE BANQUET CIRCUIT, item two: Jerry Cullen, last year's Man of the Year in Orinda, and his wife, came all the way up from Carmel to join the celebration in Orinda. And thanks.

• • •

AND ANOTHER BANQUET—the Walnut Creek Area Chamber of Commerce dinner, which unfortunately, could not be attended by Ted (John T. Schroder. He is recuperating at home from a mild heart disturbance, and couldn't make the festivities complete, a disappointment to his son Bob, who was named Walnut Creek Man of the Year. Get with it, Ted; you were sadly missed.

And at the same banquet. What chief of police joined the gay and happy crowd? But did he drive himself home? No, sir, far too smart for that!

Can't criticize that kind of thinking ahead! He had a buddy (happily celebrating a wedding anniversary) along as chauffeur.

Are you aware of what is happening in your community? Knowledge of the local situation helps you to make wise decision when the time comes, whether it be at the polls or at your local improvement association meeting.

College Teachers Form Committee For Own Study

Formation of a "Contra Costa Junior College Faculty Committee for Academic Responsibility" and with four key members was announced by chairman Lenard Grote.

Members include Milton Vail, president of the Contra Costa College Faculty Association; Lee Armstrong, president of the Diablo Valley College Faculty Association; George Coles, president of the American Federation of Teachers, and John Porterfield, president of the American Association of University Professors.

The committee will represent some 70 per cent of the faculties of the Diablo Valley and Contra Costa campuses, Grote said.

Bert Levit, a prominent San Francisco attorney, has been retained to assist the committee in studying the district's personnel problem, involving bad relations between Superintendent Drummond McCunn and faculty and staff members.

Levit is a former member of the San Francisco school board and former president of the California Trustees Association.

Grote, in his statement, referred to McCunn's "attack" on teachers and college texts, and the committee aim to "protect the educational program of the colleges."

He said the committee will also have representation from the unaffiliated teachers at Contra Costa College.

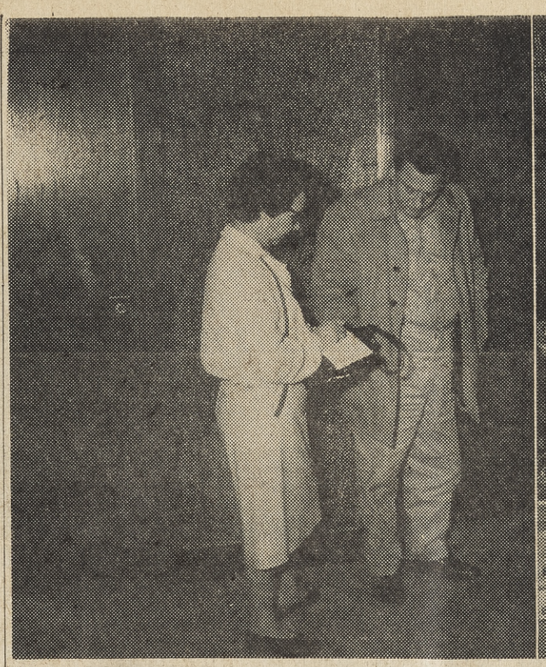

WAITING for further questioning is Simon Company warehouseman Clinton Schemmel, shown with his wife, Genene. At right is the great collection of household items which officers say Schemmel appropriated during 10 months with the hardware firm. A truck made two trips to get all the items from Schemmel's Pleasanton home.

Sun staff photos.

Suspect in Warehouse Thefts Faces Hearing

Clinton Schemmel, Walnut Creek Simon Hardware Company warehouseman charged with grand theft of some $10,000 worth of household goods, will be arraigned in Superior Court within two weeks.

He is now free on $2100 bail.

Schemmel, 41, a retired U.S. Navy chief petty officer, described after his arrest Saturday night how he walked out of the warehouse in the back of the store with about 300 items, ranging from television sets to screwdrivers, over a period of 10 months.

AND WHEN the item was too heavy, such as a refrigerator or a dryer, he arranged to have a Simon-employed truck transport it to his home in Danville, or later to his now home at 7774 Tamarack Drive, Pleasanton.

Schemmel, according to police, managed to furnish his new home south of the Alameda County line with most of the "comforts," and the surplus he stored in the garage.

The garage, when searched by officers, was found to be filled with brand-new luxuries from the hardware company warehouse.

To return all the items to Simons and then to storage required two round trips by a one and one-half ton truck.

THE ARREST of the former Pinkerton Company guard was made by a Simon Company security officer as Schemmel was removing corrugated siding and a mirror from the Simon premises.

Subsequent investigation involved Walnut Creek police who later decided on a single grand theft charge, dropping two other charges, district attorney's offices of this and Alameda County and the Alameda County Sheriff's office.

Schemmel's wife, Genene, was present during the search of her home by officers, and amid tears said she had no knowledge of the thefts. She also attended the later arraignment.

The Schemmels have a 20-year-old son in the service and a 10-year-old daughter.

SCHEMMEL'S "method of optration" was described by him during his arraignment and preliminary hearing in Municipal Judge Betsy FitzGerald Rahn's court Monday.

1. If it was early morning he would merely pick up any handy item and walk out, locking the items in the car truck, he told officers.

2. During the day, if he were told to mail some packages, he would also wrap some others for mailing and take them along to the post office where he would put the extra packages in the car trunk, he said.

3. If it were a big item, he would make a "dummy invoice" out to a fictious person, giving his real address, call a trucking company which performs delivery service for the hardware company, and let the driver take it away, he said. The driver would have a copy of the invoice, but the others would be destroyed. Little attention is usually paid to trucking company invoices.

4. **SOMETIMES** items would be left or forgotten in the "customer's pickup area." He would carry them out to his car, Schemmel said.

What did the officers find? The itemization took hours, and included television sets, a refrigerator, outboard motors, hi-fi sets, dishwashers, power tools, sporting goods, a range, aluminum siding, electric phonographs, lamps and so forth.

Although Schemmel was arrested for taking a few specific items, officials had noticed shortages for several weeks and had been investigating, according to Jack Merrick, security superintendent for Simon.

Police Chief Leigh Brilliant said the cooperation between law agencies in this case was extensive and commendable.

McCunn Replies to 1959 Teachers' Group Report

Drummond McCunn, superintendent of the Contra Costa Junior College District, issued a point-by-point reply to accusations against him in the 1959 Personnel Standards Commission Report, the subject of much discussion in recent weeks.

McCunn said most of his comments are still applicable to the teachers' allegations, which have been combined with the controversy over McCunn's qualified endorsement of the John Birch Society and his efforts to remove "socialist slanted" textbooks from the district lists.

McCunn's 19 pages of comment on the 1959 report are available, he said.

HERE ARE some of his paraphrased comments:

Teachers' complaints in 1958 and 1959 took up as much time in public board meetings as did all other business and education affairs.

The teachers' association officers would not refer their problems to "the proper administrative officers," said McCunn.

Contrary to teachers' statements, district policies have been on file and available since June, 1949, when the district was formed.

IT IS the teachers, not the superintendent, who did not make proper use of the Personnel Advisory Committee, designed to hear grievances concerning employment.

The superintendent has not discouraged teachers and staff members from attending board meetings, but the college directors have preferred that they and their administrative attend only on request. And attendance records indicate teachers have attended meetings regularly, said McCunn.

There was no confusion regarding lines of authority and communication at district level. All staff and faculty members were supposed to first report to their director and then if necessary to the superintendent or the board.

To the statement that teachers are not consulted, you cannot separate policy from administration, said McCunn. Policy which controls administration may come from suggestions from teachers, even students, McCunn said.

"NO RECOMMENDED policies from personnel of the district have been disapproved by the superintendent (from 1949 to 1959) unless they were contrary to the California Education Code," said McCunn.

The full McCunn statement covers many other subjects, and in detail.

Error in Ad Indicates Free Tourney Bowling

Due to a typographical error printed in the Monument Bowl advertisement in The Sun Shopping News Wednesday and in today's Sun, it was erroneously stated that the Ladies Strike 3-6-9 Frame, handicap tournament, at Monument Bowl, would be offered free.

This is not the case. The bowling tournament, to start at 9:30 a.m. today and next Friday, is not free.

Babysitting facilities, coffee, shoes and other items are free, but there is a charge for tournament play.

Firemen Backing McCunn

Support for Junior College District Superintendent Drummond McCunn has been voted by the County Firemen's Association.

C. W. Nicholds, association secretary-treasurer, said the members "voted unanimously to support Superintendent McCunn in his efforts to carry out the directives of the board in building a program of education . . . designed to meet the needs of the total community.

"We have ample evidence of his support of the fine training program of this district and are appreciative of this program.

Kushins

Adore's little princess heels reach new fashion heights!

The graceful look of a high heel....with all the comfort of Adore's flaired little heelets.

A. Black leather handbag, 13.95 plus tax.
B. Bone or tawny-tan patent, with suede trimmed vamp.
C. Classic pump in black or bone textured kid.
D. Black patent with square throat.
(extra charge for sizes over 10) Sizes to 12. AAAAA to B.

16.95

SHOE FASHIONS FOR ALL SMALL OR TALL
Sizes 3 to 12 in most styles

Write or phone, if you can't come in. Use your convenient Kushins Charge Account or BankAmericard.

NIGHT OPENINGS: OAKLAND, Monday and Thursday—WALNUT CREEK, Monday, Friday—EL CERRITO, Monday, Thursday, Friday.

OAKLAND, 19th, broadway • WALNUT CREEK, broadway center • EL CERRITO, Plaza

IT'S A SNAP TO OPEN A CHARGE ACCOUNT WITH mister G

JUST COMPLETE THIS FORM

APPLICATION FOR: ☐ RETAIL INSTALLMENT ACCOUNT. ☐ LONG TERM BUDGET ACCOUNT. ☐ 30 DAY ACCOUNT. WITH..... DATE.....

LAST NAME FIRST NAME MIDDLE NAME AGE SOC. SEC. NO./BADGE NO. WIFE DEPENDENTS

PRESENT RESIDENCE ..... SINCE..... ☐ RENT ☐ OWN TELEPHONE.....

1. FORMER RESIDENCE .....

2. FORMER RESIDENCE ..... 3. FORMER RESIDENCE .....

EMPLOYER ..... POSITION..... SINCE..... $.....

ADDRESS ..... TELEPHONE.....

FORMER EMPLOYER .....

WIFE'S EMPLOYER ..... POSITION..... SINCE..... $.....

ADDRESS ..... TELEPHONE.....

BANK ..... BRANCH ..... ☐ COM. ☐ SAV. ☐ LOAN TYPE OF LOAN.....

CREDIT REFERENCES OPEN CLOSED

1. .....

2. .....

3. .....

4. .....

RELATIVE .....

ADDRESS .....

ACCOUNT ACCEPTED BY..... DATE.....

AGREEMENT: The above information is for the purpose of obtaining credit and is warranted to be true. I agree to pay according to terms in effect and service charges when applicable. Title to goods purchased on a long Term Budget Account will be retained by the seller until paid in full. I agree that in the event of default, the entire balance is due; and I will pay collection charges, court costs, and attorney fees permitted by law. I understand:

SERVICE CHARGES NOT IN EXCESS OF THOSE PERMITTED BY LAW WILL BE CHARGED ON THE OUTSTANDING BALANCES FROM MONTH TO MONTH.

SIGNATURE..... DATE.....

SIGNATURE..... DATE.....

MEMBER — THE CREDIT BUREAU —

and bring it or mail it to FAMOUS NAME FASHIONS mister G

1436 Broadway Plaza • Walnut Creek

Ask About Our Birthday Club

Family of the Week

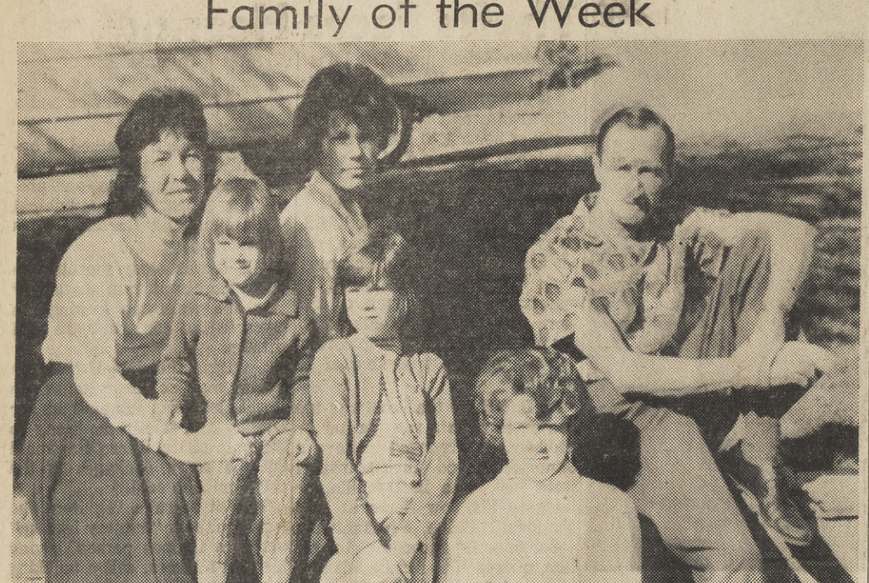

BOWS AND ARROWS go with February as well as with the latest hobby in the household of Bruce and Tish Winkworth, shown here with their daughters—Kitty, 14; Marnie, 10; Kimberly, 4½, and Julie, 16. The popular pair, a mainstay of the Dramateurs' group for ten years, are native Michiganites, lead a busy life as parents of four young ladies all in different age groups. A business consultant in marketing and industrial design, Bruce is currently christening his own office in Berkeley. He is a past president of Dramateurs, while Tish, widely applauded for her agility as an actress, is director of the popular and expanding Dramateurs' School of Drama. She was a memorable chairman of the old "Absurdia In Suburbia" community show (now extinct) and has played star parts in many of the Dramateurs' most sterling productions. The family has lived on Valley Drive for the past twelve years.

Sun photo by Bob Yost.

Miramonte Mirror

Ski Slopes Beckon Many; Parties Attract Others

By KITTY MIKA AND ANN LINCOLN

When the 12:30 p.m. bell rang last Friday, 1300 relieved students poured out into the MHS halls. A weekend of celebration and recuperation followed. Some students, after sleeping as little as three hours a night, still managed to enjoy parties or skiing over the weekend.

During finals groans of pain were heard from the physiology room—could it have been that genetics problem? Mr. Black's English IV classes were in a state of shock after attempting to write two essays on something they knew nothing about. All in all, finals week was pretty rough, and a weekend of rest was well-earned by all.

It seems that Miramonte hasn't been able to break that losing streak. The Matadors played a great game against the Highlanders Friday afternoon, but when the final buzzer sounded there was that ever present one point difference in the scores. Let's keep supporting the team, and break that streak—everyone come to the game tonight.

JANUARY was quite a month for birthdays, especially popular among seniors. Among the many who became one year older in the first month of the year were Betsy Blossom, Pat Kelly, Roxanne Tess, Mike McGuire and Jo-an Scholberg.

Jo-an was in for a big surprise when she walked into Jane White's house to find a swarm of seniors there for her birthday —she was certainly shocked. An evening of dancing, talking, and even a little crying followed.

Some of the many there were Jo-an and Ron Jouthas, Jane and Dave Parrish, Sue Nattress and Paul McChesney, Cheri Romer and Roger McCosker, Betty Schoppe and Ron Stuckert. Betty made a beautiful cake which everyone enjoyed to the fullest.

The party broke up early because many of the seniors there had plans for rising early on Saturday morning. Their reason—the Senior Ski Trip, of course. The bus got going at about 5 a.m., and finally reached the slopes of Edelweiss at about 11 a.m. The snow was great, the sun was shining, and a good time was had by all.

SOME OF the many who skied, or at least attempted to ski, were Sue Nicolaysen, Paul Barett, Sue Ostrander, Pat Finn, Ron Parks, Jim Rose, Diane Madden, Linda Jones, Elizabeth Davidson, Kathy Beconcini, and many more. A stop at the Hof Brau in Sacramento for dinner, made the trip complete.

All of our best wishes go to Carol Goldsmith.

Edelweiss was well populated with others besides those on the Senior Ski Trip. The Gilmores, including Carol and Mike, were up at their cabin, and had Sherry Odenthal, Marc Jacobs and Carolyn Colburn staying with them. This gang skied Edelweiss Saturday and enjoyed great skiing at Alpine on Sunday.

Greg Peterson, Skip Spaich and Roger Howard drove up, and were staying at a motel on the South shore.

Squaw Valley was another popular choice of skiers last weekend. Larry Lahmann, John Lackey, Kent Miller, Dean Hilger and Bob Williams stayed in Truckee, and skied Siberia Bowl Saturday and Sunday.

BRAD PETER, Mike McQuaid, Dwight Thompson and Grigg DeWitt enjoyed the great snow at Squaw Valley, too.

Back to Orinda and Miramonte business. The Sophomore dance—the Sock Twist—was held last Friday night, and from what we hear it was a big success. Some of those there were Donna Salet and Dave Lackey, Fran Obrecht and Marc Rasmusson, Carol Mansonen and Bob Case, Karen Nattress and Kit Kersch, Julie Winkworth and Scott Huntley and Mimi Loomis and Paul Lockland. Congratulations to Barbie Brush and Doug Dermit who won the twist contest, and Roger Moore who took first place in the limbo.

Carol Thompson was in for a big surprise on Saturday night. Mimi Loomis had 36 junior girls packed in her family room waiting to surprise Carol. If you don't think keeping 36 girls quiet while a little puppy is jumping all over them is hard, just try it! Among the girls there, wishing Carol a good trip and a great year, were Becky Horne, Barb Reynolds, Toni Brothers, Sue Hickox, Sue Fernston, Allison and Sheridan Stampley, Sue Rochester, Roxie Smoth, Jackie Villata and Sandy Coates. Carol left to attend a private school down in Arizona, and she carried the huge teddy bear that the girls gave her on the plane with her.

SUNDAY NIGHT was certainly an exception—no homework for MHS students. To celebrate, Nancy Englehard, Brad Harlan and De De Davis went over to Fisherman's Wharf because they were just dying for some crab. They had a great time pretending they were University of Minnesota students on semester break.

Plans are now in progress for the Senior All Night. It's really going to be a great party so how about some ideas for themes and entertainment?

"TRUTH, LIBERTY, TOLERATION" are inscribed on the plaque presented at the dedication of Camino Pablo School in Moraga Saturday by the Native Sons of the Golden West. Shown here at the entrance of the new school, which opened last September, are, left: Donald Falconer, trustee; Charles E. Toll, principal of the school; Melvin E. Higgins, Native Son, and William H. Knight, superintendent of the Moraga School District. Sun photo by Jim Dodge.

Realtors' 'Listing' Service---What Does It Do? Does It Help You?

"The Commercial Multiple Listing Service division of the Contra Costa Real Estate Board is rapidly creating a wider and more active market in Contra Costa County for commercial, industrial, multiple residential and subdivision land," said J. H. "Nick" Carter, division chairman.

"This special division, something new within the operations of a real estate board, was prompted because of a need and demand locally to create a market and attract commercial and industrial firms to this area," said Carter.

Realtor King Parker was the founder and first chairman of the special division.

IN ADDITION to attracting businesses and industry to the area within its jurisdiction—Concord, Pleasant Hill, Orinda, Lafayette, Alamo, Danville and Walnut Creek—other objectives are as follows:

Render a greater public service through local commercial and business interest.

Create a wider and more active market for commercial, industrial, multiple residential properties and subdivision land development.

To promote specialization among members in these fields.

TO REFINE procedures and elevate professional standards among those interested in commercial and industrial properties.

To creat uniformity and unity of effort in obtaining and exchanging information and exclusive listings, seeking constantly to provide for community and civic betterment.

To creat and maintain a broader tax base.

The specialized division has met with exceptional success in its first five months of operation. Management meetings are held weekly, and every other week prominent speakers appear to elaborate on subjects of mutual interest.

The division developed standard forms for members' use. Listings, now averaging 20 monthly, are processed and distributed every two weeks.

Photographs are taken of properties and charts or diagrams are printed with the descriptive data, and distributed to all CMLS members.

All members are eligible to work cooperatively on buying or selling, whichever the case may be, thereby creating a much wider market, said Carter.

REALTORS who administer their "multiple listing service" include these, left to right, King Parker, Jr., past chairman; Barney Gilbert, R. E. Wadsworth and J. H. (Nick) Carter, chairman.

Travelogue Films Are At Elks Club

A series of travelogue films will be offered to the public at the Walnut Creek Elks Lodge Tuesday, February 13, 20 and 27, also March 6 and 13, it was announced.

Reservations are limited to 350. Prices for the complete series, $3 for adults and $1 for children.

The travel series, entitled "Our World Neighbors," will include "Flight to El Dorado Land," "Athens and the Greek Islands," "Welcome to Scandinavia," "North of the Arctic Circle" and others.

Glen Max Heads Heart Drive for Business

Glen E. Max will head the 1962 "Heart Days for Business" drive in Walnut Creek, announced Dr. Floyd Marchus, Heart Fund chairman.

Heart Days for Business will canvass of local commercial and professional offices which gives businessmen an opportunity to contribute to the annual Heart Fund collection.

Headt Days for Business will be conducted Monday to Saturday.

MAX LISTED 12 sponsors who will lend their support to the drive.

They include Arnold Petersen, Marshall J. Maguire, Dean B. Spurgeon, Dr. Ray V. Burk, Roy F. Hjersman, Rowland H. Barrett, Herb Goranson, Eliseo Blasquez, Donald R. Senior, Garfield V. Polley, Eugene Spencer and Cameron Ninekirk.

The chairman also listed seven volunteers who will serve as captains to organize groups to visit downtown business offices, stores, professional buildings and shopping centers to receive Heart Fund contributions during this period.

Captains are Elizabeth Stypes, Allan Bartlett, William Flynn, William Metteer, Alden Mackay, George Trauger and Robert Henry.

"The heart and blood vessel diseases are responsible for the loss of more than 69 million man-days of production each year," Max said. "They are a constant threat to men and women in the productive years of life—people between the ages of 25 and 65 to whom local business looks for its main source of manpower," he continued.

THE HEART Fund drive will reach its high point on Heart Sunday, February 25, when hundreds of volunteers will conduct a house-to-house canvass in the residential areas.

The 1962 Heart Sunday drive is in its seventh year in Contra Costa County.

The Walnut Creek Heart Days for Business was started four years ago to enlist the aid of business and professional men in the fight against the heart diseases.

Court Now In Veterans Building

Municipal Court Judge Betsy FitzGerald Rahn is now holding court in the Walnut Creek Veterans Memorial Building, 1250 Locust Street, Walnut Creek.

The move from old quarters at Locust and East Streets was accomplished last weekend. The County Board of Supervisors accepted the work as completed by Sal Cola Contstruction Company. Cost was $71,000.

The main floor of the building was remodeled to provide accomodations for the court.

The total floor area of the remodeled spaces is 5767 square feet.

A 40 by 60 foot area has been provided for the court room.

The remaining area provides for a jury room, judge's chambers, court reporter's room, clerical office, constable's office, lobby, kitchen, rest rooms and storage area.

Complete air conditioning has been installed throughout the entire area.

The building is owned by the county but has been previously dedicated for use by the veteran's organizations of Walnut Creek.

It is through the joint cooperation of the veterans, the City of Walnut Creek, and the county that the joint occupancy of the building has been made possible, according to Supervisor Tom Coll.

The design was done by architect A. Meckenzie Cantin of Walnut Creek under the direction of Victor W. Sauer, county public works director.

Safeway Bandit Is Captured After Second Robbery

A 34-year-old Concord man was arrested last Friday by the California Highway Patrol minutes after allegedly holding up a service station in Walnut Creek.

Ernest S. Hatch of 495 Cypress Drive is now awaiting trial in Superior Court. He was arraigned in Walnut Creek Municipal Court last Friday.

Judge Betsy F. Rahn set bail at $8000.

Hatch is charged with two robberies and assault with a deadly weapon.

HE HAS admitted the $500 robbery of the Lafayette Safeway Store January 14, in which assistant manager Robert Pengell was pistol-whipped, as well as service station robbery, according to authorities.

Hatch got $280 from attendant Douglas Freeman at the Newell Avenue Shell Station, Newell and California Boulevard.

The CHP first stopped Hatch on the freeway between Walnut Creek and Pleasant Hill and cited him for speeding.

Minutes later they received a description of the service station bandit and gave chase. A short time later, the officers captured Hatch on Monument Boulevard in Concord.

THE $280 was found on his person. A .45 automatic pistol was found in the car.

Hatch told Walnut Creek Police Captain Frank H. Thompson that he needed the money to feed his seven children.

Hatch said the money from the Safeway robbery helped pay some bills he had incurred since he was out of work.

The children are between the ages of three and 12.

Hatch had gone through bankruptcy after his trucking business failed.

Rabies Clinic Is Scheduled

An annual rabies clinic will be held February 18 at the Walnut Creek Recreation Center, according to Arthur Seeley, county agricultural commissioner.

"All persons who have not had a rabies vaccination for their dog since July 1, 1960, are required to have this done prior to licensing since our county has been declared a rabies endemic area by the State Department of Public Health," said Seeley.

Tribune Drops Local Section

The Oakland Tribune is no longer publishing a weekly Contra Costa section as it has done in the past.

The Tribune, last week, announced that this special section would be discontinued.

Accountant Talks

Arnold Greens, certified public accountant, recently spoke on "Tax Aspects of Real Estate Transactions" at a breakfast meeting of the Contra Costa Real Estate Board.

Scout Committee Members Named

Four local men have been named to the Mt. Diablo Boy Scout Council's operating committee, it was announced.

They are as follows: Joseph DeMaria of Orinda, properties-development; Dr. Bert Wheable of Pleasant Hill, leadership training; Rawlings Simon of Lafayette, advancement; John Athanson of Lafayette, charter review.

ORINDA SUN

Published Every Friday Phone CLifford 4-4444

Subscription Rate: $3.75 per year; $2.00 for 6 months; $4.75 out-of-state, in advance. Sun Newspaper Corp., 1001 Oak Hill Road, Lafayette. Member of California Newspaper Publishers Association and National Editorial Association. Entered as second class matter at the Post Office at Lafayette under act of March 3, 1879.

Herman Silverman, editor and publisher; Eleanor Silverman, associate publisher; Dick Osborn, associate editor; Norm Colby, Jean Jernigan, George Colburn, news editors; Bob Rapida, advertising manager; Arlene Danner, advertising production; Iris Casey, office supervisor; Vera Holmes, bookkeeper; Bob Moore, Bob Holt, Elaine Schneider, advertising representatives; Mac Cardwell, foreman; Thelma White, Marian Hutchins, Helen Scharmer, Hazel Harrison, Marie Monahan, Dorothy Vico, Harold Harmon, O. T. Godfrey, Willard Burton, Kenneth Humma, Jerry Pittman, Gene Teague, Don Lane, Les Claypool, Jack Reischman, Alice Churchill, John Strand, Willie Miner, Carl Hovey.

Please Let Us Know if You Change Your Address

Country Club Togs
ORINDA VILLAGE
ACROSS from the GOLF COURSE

THE SALE YOU'VE BEEN WAITING FOR!
Beautiful • Versatile • Famous Brands
BEGINS FEB. 1

	Were	NOW
CAR COATS	19.95	13.30
	22.95	15.30
	25.95	17.30
	29.95	19.97
	35.00	23.33
	39.95	26.63
KNIT DRESSES 1 and 2-piece	65.95	43.97
	55.95	37.30
	49.95	33.00

THE RACKS ARE OUT!
DRESSES
SKIRTS—LONG
JACKETS
5.00
Many Other Fabulous Values. Come See!

CLEARANCE!
BLOUSES
50% OFF
FAMOUS MAKE
DRESSES
25% OFF
SALE TABLE FROM 5.00
ROBES — BERMUDAS
SWEATERS — SEPARATES
WOOL SLACKS 25% OFF
Moraga Casuals
RHEEM CENTER • DR 6-4428

WINTERIZE
YOUR HOME
You've felt the cold weather. There's more to come. Save on your gas bill. Weatherize now!

INSULATION
Fully Enclosed, Vapor Barrier, Fireproof, Vermin Proof. Insulate the average ceiling
for only $39.50

DRAFTSTOP
Stops drafts around doors. A woman can install it.
Per Door 1.95

FURNACE FILTER
All sizes available
SPECIAL
Reg. 99c NOW 69¢

DOOR BOTTOMS
Seals drafts at bottom of door. Perfect for high rug installation.
Each $3.95

THRESHOLDS
Aluminum, vinyl seal, waterproof.
2.49 EACH

YOU CAN'T MISS
GARAGE DOOR SEAL
Seals door against wind and rain. A woman can install it.
9' door $2.40 16' door $4.25

LOOK
WINDOW SEAL
For wood, steel, or aluminum sash. Self adhering, cuts drafts
Per Window 89¢

BARGAIN OF THE MONTH
Put an extra furnace in your rumpus room, bedroom, workroom. Gas—Fits between studs. Install it yourself. We'll show you how. All sizes.
LIST 72.60 NOW 44.50

SHEETROCK
Seal off your garage or workroom. U.S. Gypsum. Full 4x8 sheet. Each $1.28

CEILING TILE
12"x12" Acoustical Tile. Pin Perforated. Insulate and decorate.
Reg. 22c tile now 18c ea.

PEARSON Lumber Co
230 Hookston Rd - Pleasant Hill MU 5-8888 YE 5-5621
From Concord or Pleasant Hill south off Monument blv. on Geraldine
From Walnut Creek turn off at Geary rd. or Oak Pk. blv. onto E. Frontage

What Facilities For Hospital?

Hospital Floor Plans Are Now Complete

What sort of facilities are planned for the new John Muir Hospital?

The contract for designing the hospital has been awarded to the firm of Confer and Willis of Oakland, according to David Zuckerman, building committee chairman.

Architectural plans are now at the preliminary line drawing stage, and construction bids are to be let by next January.

Construction must begin no later than March, 1963, according to Zuckerman.

TO BE BUILT with an initial 150 beds, expandable to 250, the hospital at first will have at its center five floors and a basement, with two wings radiating from the central section.

The ground floor will have a main lobby with seating for 40 persons, retiring room or chapel, gift counter and outpatient waiting space for 14 persons, also 36 medical and surgical beds, 20 pediatric beds, administration department, doctors' lounge and library, medical records room, dispensary, ancillary facilities of physical therapy, radiology, laboratory, emergency service, kitchen and staff dining room.

Below, in the basement, will be air conditioning, heating and other mechanical units and general storage area.

The second and third floors each will have 37 medical and surgical beds, with adjoining lavatory and water closets. Single rooms are to include an adjoining shower.

AT LEAST two single rooms on each nursing floor may be used for isolation.

On the fourth floor will be the obstetrical department, with two delivery rooms, four beds, 20 post-delivery beds, the newborn nursery and doctors' and nurses' lockers.

Planned are two nurseries containing 10 bassinets, each with adjoining work and examination rooms, a "suspect" nursery and ante room, a premature nursery and a formula room.

Sleeping facilities are included for doctors wishing to remain with labor patients.

The surgical department, with three major operating rooms, one fracture room, one cysto room and a minor surgery equipped to accommodate in-hospital care of dental patients needing dental surgery under general anesthesias will be on the fifth floor.

RECOVERY room arrangement includes an intensive care unit. Central and sterile supply and doctors' and nurses' lockers also are on the fifth floor.

The emergency department adjacent to outside ambulance entrance has facilities for sterilization, examination and resuscitating, with five treatment cubicles for treatment, examination or isolation.

Adjunct diagnostic and treatment facilities will be generally convenient to outpatients and inpatients without necessity for passing through nursing service, operating or delivery areas.

The radiology department, on the ground floor, will be both diagnostic and therapeutic and will include an isotope department, two X-ray and treatment rooms, dressing spaces, therapy room, office, viewing, filing rooms, radiographic space and technicians' rooms, and the dark room.

PHYSICAL therapy space of 900 square feet will include office, gym, hydro and electro therapy facilities.

Pediatrics, a separate hospital wing, will have 12 one-bed rooms, four two-bed rooms and solarium.

Admission policies of similar non-profit hospitals will initially apply, with some allowance for part pay or free care of emergency cases without means. It is the hope of the board and of the hospital auxiliary, which already has raised $25,000 for the hospital, that eventually such fund raising will help provide for considerable part pay or free hospital care, and possibly outpatient care as well.

Envisioned for the future are a registered nurses' training program in connection with a local college, and training of interns with the establishment of a part-pay clinic.

Young Doctor's Tenacity Is Now Paying Off

It would be misleading to describe the chairman of John Muir Memorial Hospital's board of trustees as a "tireless worker" . . . because delivering babies and caring for their mothers at all hours of the day and night often leave him so tired that only dogged determination carries him along in his seemingly endless campaigning for the hospital.

Amiable young Dr. Frederick M. "Fred" Hanson of Walnut Creek is a tenacious, single-minded campaigner who year after year, in the face of discouragement, occasional disparagement and many keen disappointments, has refused to give up the dream of having for his community the hospital that from daily experience he knows how badly is needed.

In his unusual position as board chairman of an as yet unbuilt hospital, he's responsible for a myriad of duties in addition to the fund raising at which his proficiency has become legendary.

SITTING down beside him for lunch today cost us $200," a Walnut Creek businessman dazedly commented not long ago.

Possibly such salesmanship extraordinaire is inherited from his father, an ex-automobile dealer in Geneva, Ill., where Hanson was born and reared.

His well known eloquence in speaking dates from Geneva high school years, during which he led both his public speaking group and the school debating society.

He was active in dramatic groups, gave all the pep speeches for football rallies, and was chosen to give the salutatorian speech at graduation.

WHILE IN high school, he decided to become a doctor, "partly because of admiration for local general practitioners and their dedication to people."

To this end, 14 years of education were spent at the Universities of Illinois, Wisconsin, Duke, California, Harvard and Stanford, and Boston Mental Hygiene Clinic, with completion at Stanford in 1953.

He is a member of the American College of Obstetricians and Gynecologists, and a Diplomate of the American Board of Obstetrics and Gynecology.

He has had a couple of medical papers published, one of which was quoted in Reader's Digest.

FRATERNITIES are Delta Sigma Phi (University of Illinois) and Phi Chi (Duke Medical School). During college years he was a member of three honorary societies, and at the University of Illinois served as intramural manager and star course manager, in addition to concert band activity.

It was during service in the United States Navy from 1946 to 1948 that he "found this area, and always wanted to live here after that." His Walnut Creek practice began in July, 1953, and he became associated with Dr. Joseph Murphy in January, 1957.

He and his petite brunette wife, the former Jane Cummings, met at Wellesley College, Mass., and were married in 1948. Their children are Michael, 13, who (naturally) wants to be a doctor, and Karen, 10, whose ambition is to be a housewife and equestrian.

A well-fed lady beagle, three personable pussycats, three pigeons, tropical fish, and a couple of lively chipmunks share the Hanson menage.

NOW AND then the Hansons manage to escape to their cabin in Squaw Valley (in the recent blizzard, spending seven freezing hours on Donner Summit while enroute there), and for family vacations to places like Yellowstone Park, Wyoming (where the disastrous 1959 earthquakes found them).

But they also enjoy "do-it-yourselfing" around their home, where Hanson's an amateur builder (and bricklayer) of no mean skill.

An oboe, saxophone and organ player, he also enjoys writing music, and is a "hi-fi" enthusiast. Athletic pastimes include skiing, skating (which several years ago cost him a fractured arm), ping pong and bowling.

Proclamation Urges Aid for Hospital Drive

A joint proclamation establishing next week as "Emergency Week" for the John Muir Memorial Hospital fund drive has been signed by two mayors and two chamber of commerce officials.

They are Mayor Fred Sanders of Walnut Creek and Mayor Lenard Grote of Pleasant Hill, C. L. Verne Odegard, president of the Lafayette chamber, and Cecil Borton, president of the San Ramon Valley chamber.

The proclamation urges all residents to contribute to the fund raising campaign.

How Did This All Start? Here Is the Story

A "monumental" endeavor . . . with the monument involved, a hospital of enduring service . . . describes the John Muir Memorial Hospital campaign which is now so near to success.

It is an understaking by unpaid volunteers to whom hospital building is an entirely new and untried experience.

Its story is one of years of effort from residents of Alamo, Danville, Diablo, Clayton, Concord, Lafayette, Martinez, Moraga, Orinda, Pacheco, Pleasant Hill and Walnut Creek.

FIVE YEARS ago, a group of physicians met at Mt. Diablo Therapy Center to discuss the idea of establishing a centrally located hospital.

Afterward, to "seek a method for building," local doctors loaned approximately $80,600, most of which since has been pledged as gifts to the hospital building fund. (These loans, made without assurance of a repayment date, carried no interest.)

When it was decided that the ideal type of hospital to serve the growing Central Contra Costa County area was one to be owned, operated and controlled by the community itself, rather than by any private group . . . without establishing another tax district . . . civic leaders and businessmen joined in fund-raising plans for a non-profit hospital.

Ten choice acres of property on Ygnacio Valley Road were purchased, and an area-wide contest to name the hospital was won by Janet Kammerer, a Pleasant Hill sixth grader, and Mrs. E. W. Miller.

HEADQUARTERS were set up on Locust Street, and a call went out for volunteer helpers, some of whom originally came from the Volunteer Bureau in Walnut Creek.

At this time the area had less than half the recommended minimum number of hospital beds for its population. Informing those whose own good fortune had not yet made them personally aware of the serious problem began, with the help of newspapers.

A speakers' bureau was formed to take every opportunity for addressing groups of all sizes, at all times of the day and night. A hospital auxiliary was formed. Printed materials were distributed and mailed, and use was made of posters, stickers, signs, banners, and a downtown thermometer.

MOTORCADES, rallies proclamations, radio announcements and straw hats trimmed with a hospital slogan publicized a wide canvass for building funds.

New fund-raising methods and effectiveness of promotion were continually explored, assessed, and tried, with emphasis on keeping expenses at a minimum.

For a time, a professional fund-raiser was employed, but most of the time only one person has been paid . . . to handle necessary office affairs.

When finally sufficient financing had been secured for a 50-bed hospital, expandable to 150 beds, ground was broken last February.

CONCURRENTLY, as though "meant to be," two things then happened—part of the arranged financing failed, and through revision of priorities this area became eligible for Hill-Burton aid to build a 150-bed hospital, expandable to 250 beds.

Hill-Burton standards are high, and definitely outlined requirements and deadlines are an essential part of the contract.

However, after the hospital is in operation, it becomes strictly a community facility without government interference . . . the kind of hospital ideally planned for this area.

In October, John Muir Hospital Hospital was the winning applicant for a grant of Federal and State Hill-Burton funds for two-thirds the cost of a facility worth over $4,000,000 . . . providing the balance could be raised within four months as tangible proof of community support.

THIS allocation was made upon consideration of the quality of medical program offered, and community support evidenced by fund raising already accomplished, widespread activity of a 400-member auxiliary, and endorsements from organizations including the following:

Alameda-Contra Costa Medical Association, chambers of commerce of the hospital service area, Concord Community and Kaiser Foundation hospitals, Mt. Diablo Therapy Center, Contra Costa Dental Society, Junior College, Board of Supervisors, churches, convalescent homes and sanitariums, and the county Cancer, Heart, T.B. and Health Associations.

Hospital 'Count – Down' Begins

The Campaign Boss--- How Is He Qualified?

Alfred B. Layton of Diablo, an urbane man of many interests and wide accomplishment, as chairman of John Muir Memorial Hospital's finance committee is wholeheartedly applying his distinctive talents to getting this hospital built.

Layton, who was executive officer at Port Chicago at the time of the 1944 ammunition explosion in which 350 persons were killed, well knows how suddenly disaster can strike . . . although it was not until several years later that he actually began his hospital work.

To John Muir Memorial Hospital he brings the experience of 14 years on the board of 366-bed Mt. Zion Hospital and Medical Center in San Francisco, of which he was president during the last three years.

AFTER Layton's retirement in 1961 from Crown Zellerbach Corporation, he thought he "should contribute something to the community in which I live" . . . and it was then "I volunteered my services to John Muir Memorial Hospital."

He was elected last year to the hospital's board of trustees, and in October at Los Angeles successfully presented its application for Hill-Burton aid in building.

Ever since, Layton has been directing the intensive drive to raise the remaining balance essential in local contributions by February 15 to qualify for the allotted grant of two-thirds the cost of the 150-bed, non-profit community hospital.

Layton served as lieutenant commander in the United States Navy while on leave of absence from his company during World War II. While stationed at Port Chicago, he bought his present home at Diablo.

THIS WAS for the Laytons primarily a weekend home until his retirement from active duties at "C-Z," as he refers to the company with which he continues as director and consultant.

He also is a director of the Bank of California and of the Western Pacific Railroad Company, positions he has held for the past eight years.

Currently, too, he is a director of Diablo Country Club, Diablo Property Owners' Association, and Diablo Public Utility District.

Past activities, such as his work as director of Stanford Research Institute and of the Institute of Paper Chemistry, as a member of the governing board of the National Industrial Conference, seven years as a member of the corporate gifts committee of Stanford University, president of the Bay Area Science Fair, various United Crusade affiliations, etc., are too numerous to list completely.

A NATIVE of St. Louis, Missouri, Layton moved with his family to San Francisco when he was six years old, and is a graduate of Madison Grammar and Lowell High schools there.

A 1924 graduate in economics from Stanford University, he "began at the bottom" with Crown Zellerbach Corporation . . . doing "almost everything" as a laborer, even to trucking bales of waste paper, at Stockton, before he began selling containers and cartons.

In 1928 he became resident manager of the Kraft Pulp and Paper Mill at Port Townsend, Washington, after which, based in New York, he had charge of the company's eastern operations until returning to San Francisco in 1936 as a general headquarters executive.

Elected vice president of Crown Zellerbach in 1933, he progressively became: a director and member of the company's executive committee, vice president and chief financial officer, and, in 1956, president.

SURPRISINGLY, "Al" Layton has found time also to build scale model railroads, play the piano, golf, swim, play tennis and pore over his stamp collection.

His wife, Margaret, an alumnus of the University of Iowa, is devoted to another humanitarian project of great need.

A certified Braillest, she occupies every spare moment with the task of transcribing into Braille, textbooks for blind children of all ages.

The Layton children are two married sons, both associated with Crown Zellerbach—Patrick, who has two children and lives in Antioch; and Stephen, who lives in San Leandro.

There is a younger son, Jim, who with California Packing Corporation, living in Berkeley, and a daughter, Kathy, a sophomore at San Ramon High School.

ASKED whether he thinks the hospital drive will succeed, Layton emphatically says, "I don't entertain any other thought."

Ambulance Driver Gives Views

An ambulance operator of this area for 15 years emphatically endorses the "ideal location" of the 10-acre John Muir Memorial Hospital building site on Ygnacio Valley Road, with its quick accessibility by a number of alternate routes, including both present freeways and those planned for the future.

W. B. Pomeroy of the Walnut Creek Ambulance Service describes as "harrowing . . . something the ambulance operators really hate" . . . any attempt to take patients to Oakland hospitals through Tunnel Road traffic in "heavy" commuting hours, even from such places as Moraga and Orinda, which are located about as close in miles to East Bay hospitals as to the John Muir Memorial Hospital site.

Twenty-four-hour emergency service is one of the features of the new non-profit, interdenominational community hospital.

Population growth studies of the Army Engineering Corps and studies of the Pacific Telephone Company both indicate the most rapid continuing residential and business expansion for the Concord, Danville and Walnut Creek areas of Central Contra Costa County.

At about the time the hospital opens, actual time in minutes from such places as the San Ramon Valley area will be lessened even from present figures by proposed freeway constructions, Pomeroy said.

Distances from the hospital site, one and one-half miles from the center of downtown Walnut Creek, include Pleasant Hill, three miles; Lafayette, four miles; Alamo, five miles; Concord and Danville, seven miles; Orinda, eight miles, and Moraga and San Ramon, 10 miles.

In the area within five miles of the hospital site, there are more than 160 doctors in private practice, in addition to those of the Kaiser Foundation Hospital.

Medical specialies represented include internal medicine, general surgery, dental surgery, obstetrics and gynecology, pediatrics, thoracic surgery, cardiovascular surgery, dermatology, orthopedics, neurosurgery, radiology, pathology, anesthesiology. allergy, urology, ear, nose and throat, ophthalmology and pyschiatry.

Election of Trustees Is Scheduled

New trustees for John Muir Memorial Hospital will be elected February 27, at 8 p.m. at Las Lomas High School, Walnut Creek.

Voting in the hospital association annual election will be donors of $100 or more in cash, or pledges in current status.

Nominees will soon be announced.

Currently serving on the hospital board of trustees are Frederick M. Hanson, M.D., chairman; Edmund S. Barnett, vice-chairman; Mrs. Harmon K. Howard, secretary; Frederick W. Ackerman, M.D.; Ivan Chapell, Marvin A. Epstein, M.D.; Howard B. Flanders, M.D.; Eugene C. Harter, Alfred B. Layton, Mrs. Frank T. Malley, Frank A. Marshall, John A. Nejedly, Harold S. Robinson, M.D.; David Zuckerman, and Mrs. Harold C. Bates.

Howard Sehlin was treasurer of the board until his recent move away from the community.

SF Symphony Plays Sunday At Las Lomas

The San Francisco Symphony Orchestra will play at the first Central Contra Costa Youth Concerts program of the season, Sunday at 2:30 p.m. at Las Lomas High School, Walnut Creek.

The orchestra, with Jean-Louis LeRoux conducting and bassoonist Walter Green as commentator, will feature selections by Mozart, Brahms, Gabrieli, Kraft and Copland.

Youth concert conductor LeHe studied oboe and conducting in Rennes and Paris. He has played and conducted orchestras in Brazil, Uruguay and France. This is his second season as assistant principal oboist with the San Francisco Symphony.

Mrs. Fred Eitzel of Walnut Creek, youth concert ticket chairman, said a limited number of season tickets will be available at the box office at Sunday's concert.

1000 Volunteers Will Ring Area Doorbells

A "count down" is on in Contra Costa County . . . with the "target date" just 13 days away.

The balance of financing needed to build John Muir Memorial Hospital, some $30,000, must be raised no later than February 15, or an allocated Hill-Burton grant of federal and state funds for two-thirds of the building cost will be lost.

Over 1000 volunteers are ringing doorbells in an emergency canvass of Walnut Creek, Lafayette, Pleasant Hill, Moraga, the San Ramon Valley, and parts of Concord, in a one-time "drive with a difference" to build the non-profit community hospital worth over $4,000,000.

"The benefactors themselves will receive the benefits," said Mrs. Harold Bates of Moraga, auxiliary president, in charge of the canvass.

In charge of the over-all fund drive is Alfred B. Layton of Diablo, chairman of the finance committee on the hospital board of trustees.

Under his direction, soliciting of business, industry, clubs and organizations, the medical profession, and for larger advance gifts continues with the help of Lawrence Davitt of Alamo, Mrs. Harold C. Bates of Moraga, Eugene C. Harter of Orinda and Tony Cvietusa, Frederick M. Hanson M.D., Frank Marshall, Mrs. Frank Young and David Zuckerman of Walnut Creek.

Estimated total financial requirements for the 150-bed hospital are $4,018,000, including architects' fee, site preparation, cost of construction, equipment, supplies, landscaping, parking facilities, pre-opening expenses and working capital.

This is to be financed with an outright grant in Hill-Burton Act funds of $2,482,174, a long term loan of $1,134,000, and the balance, in local contributions.

Big Staff Will Have Great Variety

Among professions and trades to be represented on John Muir Hospital's 300-employee beginning payroll are positions of administrator, accountants, chefs, clerks, dietitians, electricians, janitors, gardeners, housekeepers, laboratory technicians, licensed vocational nurses, maintenance engineers, nurses, pathologists, pharmacists, plumbers, record librarian, secretary, switchboard operator, therapists, typists, and x-ray technicians.

Until after an administrator is hired, no other positions are being filled, said Mrs. Frank Malley of Lafayette.

As a member of the hospital board of trustees, she heads the personnel committee now screening applicants for this key position.

On the committee are Frederick Ackerman, M.D., of Pleasant Hill, Ivan Chappell of Danville, Marvin Epstein, M.D., of Alamo, and Keith Taylor of Lafayette.

MRS. GEORGE WINDLE of Walnut Creek has been in charge of recruiting and organizing volunteer workers in the John Muir Memorial Hospital drive. Ted Gurney photo.

Benefits of Hospital Described

Exactly who will benefit from the building of John Muir Memorial Hospital?

Those needing hospital care. National hospital usage figures show that one person in every eight requires a hospital bed each year.

All patients whose doctors can spend more time with them because of convenient hospital availability and location.

Property owners, by building the needed community hospital without adding another tax district.

Area economy, by addition of some 300 new payrolls supporting about 850 residents . . . with corresponding increases in retail business, bank deposits, new jobs in other fields, purchases in real estate, building materials and eating and recreation places.

Patients of nearby hospitals. The new hospital will share the patient load. John Muir Memorial Hospital has endorsements from both Concord Community Hospital and Kaiser Foundation Hospital, in addition to the Alameda-Contra Costa Medical Association.

Everyone . . . by having good hospital care immediately available at all times . . . for illnesses, injuries, childbirths, rehabilitation, and emergency aid in disasters.

Unicycle Club Will Perform At World's Fair

The Diablo Valley Unicycle Club has been invited to perform at the Seattle World's Fair July 23-26.

The club has some 20 youngsters and their adult drill master and instructor, Dick Rickson of Walnut Creek.

The youngsters range in age from six to 16 years. Some have almost four years unicycling experience, others have at least six months to one year. The boys and girls all reside in the Walnut Creek, Pleasant Hill, Concord area.

The club was organized August, 1961, and has appeared in several local parades, winning many honors.

Members appeared in an exhibition at the Sacramento State Fair. They performed on the Ben Alexander TV Amateur Show last fall.

As a result of this the group was asked to perform in a benefit show in Oakland for the "Indoor Sports" an organization for the handicapped. One of the club's acts was asked to perform in a show at the Alameda Naval Air Base.

The unicycle club's 50-minute "Show on Wheels" includes a balancing act on a trick bicycle, dances, comedy, magicians and trick riders on various size unicycles. The whole group does many difficult maneuvers as a precision drill team.

Explorers Get New Commodore

Russell H. Blanchard of Berkeley has been appointed Sea Explorer commodore by E. Morton Schaffran, president of the Mt. Diablo Boy Scout Council.

Blanchard, who has been vice commodore and educational officer for the past two years, fills the vacancy created when Commodore Phil Slater was recalled to active service with the Navy last October.

A 20-year veteran Scouter, Blanchard has actively served in five different councils, as scoutmaster, district commissioner and vice commodore. He is an instructor at Garfield Junior High School, Berkeley.

Angels? - Or Demons?

Angels they may be, but they've worked like demons for the past three years!

These are the women of the John Muir Memorial Hospital Auxiliary. Dedicated to their task of helping to get a new hospital, their strength of purpose has been, at times, almost frightening.

That is mostly because they are women—and women, traditionally, shelter and foster life.

THIS IS also partly because they've had nothing but their courage to run on. They've not seen a brick nor board of the hospital take shape as yet—it has all been in their heads.

In their heads, and in their hearts as well, for among many of them are remembrances of ambulance rides that almost cost a child's life, or anxious waiting periods, until surgery could be booked, or long minutes of delay in medical care while their own doctor was attending patients 35 miles away in his far-flung practice.

Many of the members are young mothers, who look forward to more babies. Some are new residents of Contra Costa, intensely interested in church, school, and hospital set-ups in the community.

Some are elderly.

ALL WILL rest more comfortably (although "resting" as such is a rare event) when that shining brand-new hospital finally opens its doors.

Some $25,000 has been given over to the John Muir Memorial Hospital building fund by the 12 guilds.

This, in three years, is considered "only the beginning," for the Auxiliary will continue to hold its benefits, bridges, little dinners, big parties, sports events, thrift shop sales, Christmas card sales.

When not actually raising money, guild members are apt to be found in pursuits relating to hosital research, public relations or office work.

BECAUSE it is a new organization hereabouts, thinking up "new" ideas is a full-time pastime with almost all members.

This entire fund-raising campaign has cost the donors next to nothing (about $600 total), for Auxiliary members pitched in with volunteer services in every field of campaign work. A professional campaign manager was thought to be superfluous, and subsequently PROVEN to be.

The guilds are named after trails beloved by California naturalist and writer John Muir—Ahwahnee, Garnet, Glacier, Kaweah, Mariposa, Sierra, Tenaya, Tioga, Tokopah, Tuolumne, Wawona, and Yosemite. New members may join through Sierra—the open guild.

How did it all begin? In June, 1959, Mrs. Charles Hart and Mrs. A. A. Nickel arranged a no-hostess luncheon at Diablo Country Club to discuss the possibilities.

SOME public-minded citizens had been planning to start a new hospital for Central Contra Costa County, and had held a contest to see what they would name this nebulous institution. A school girl won with her title bid, "John Muir Memorial Hospital."

Now that it had a name, the it should have was an auxiliary. it shold have was an auxiliary.

Some of its early leaders were, in addition to Mrs. Hart, Mesdames Owen Williams, Frank Young, Louis Madsen, Harmon Howard, Robert Hoyer, Harold Bates, Frank Malley, Reid Cameron, John Hutch, John Spatta and Don Campbell.

Since then, the Auxiliary has grown to almost 400 members, of whom Mrs. Harold C. Bates is president, serving her second term.

AFTER THE hospital is finished, the Auxiliary women look forward to adding another dimension to their activities—that of in-service work, directly in contact with the patients.

"It has all been a most exciting challenge," said President Bates. "What is more, it shows no signs of abating — challenge or response!"

Perhaps, indeed, this is one thing in our time that will keep up with Contra Costa's population increase — the enthusiasm and dedication of the Muir Hospital Auxiliary women.

Go to Church Sunday

PRESBYTERIAN

The Lafayette-Orinda Presbyterian Church, 49 Crest Road, Lafayette, will hold communion meditation at the Sunday morning worship services, 10 a.m. and 11:15 a.m.

The Reverend William Carl Thomas will continue a series of sermons based on the Gospel of John, with Sunday's topic being "God's Faith in Man."

Adult study classes, the primary choir and church school classes for kindergarten through high school students will be held at 9 a.m. Church school classes for kindergarten through primary will be held at 10 a.m. and classes for all ages through senior high school will meet at 11:15 a.m. Nursery care will be provided at all times.

Christian orientation classes will be held Sunday at 4 p.m. and Tuesday at 8 p.m., with nursery provided both times. These classes are for prospective members of the church and for persons interested in investigating the Christian faith.

SUBURBAN

Sunday morning at the 11 a.m. worship service of the Suburban Bible Church the Reverend Gray Lambert will speak on the subject "A Sacred Trust." Also at the 11 a.m. hour Holy Communion will be observed and special music will be provided. At 10 a.m. graded Bible classes for all ages will be provided and nursery facilities are available at all regular services.

EPISCOPAL

The Reverend William J. Frankhuizen will celebrate Holy Communion at the 9 a.m. service at St. Giles' Episcopal Church in Moraga. St. Giles' is currently meeting in the old Moraga School on School Street, Moraga. There will be Sunday school classes for children from age four through children in the eighth grade.

The EYC for boys and girls in junior and senior high school will meet the first and third Sundays of each month at 7 p.m.

METHODIST

Reverend George E. Berry will preach the last in a series on the sacred things in life, "The Sacrament of Death," this Sunday at the Lafayette Methodist Church, 955 Moraga Road, Lafayette. Sunday morning worship services are held at 9:30 and 11 a.m. Nursery care is provided during both services.

Church school, through high school, is held at 9:30 a.m. An adult Bible class is held at 9:30 a.m.

The youth groups meet at 7 p.m. at the church. The intermediate youth fellowship is for seventh and eighth graders; the Senior Methodist youth fellowship is for high school youth. All are welcome.

The Women's Society of Christian Service is sponsoring a Bible class and prayer group at the home of Mrs. Owen Haskell, 903 Hawthorn Drive, Wednesday mornings at 10 a.m. Those interested are cordially invited to attend.

PRESBYTERIAN

The Moraga Valley Presbyterian Church will have its ordination and insallation of elders for the class of 1964 at the 11 a.m. service in the old Moraga School. Dr. Ronald T. White has chosen as his sermon topic for this morning "Our Ministry."

Church school meets at the same hour.

Junior high young people meet at the manse at 11 a.m. High school Westminster fellowship holds its meeting in the home of the William Graffts at 6:45 p.m.

CHRISTIAN SCIENCE

The connection between loving one's fellow man and knowing God will be emphasized at Christian Science services Sunday.

A citation to be read from "Science and Health with Key to the Scriptures" by Mary Baker Eddy states: "Love inspires, illumines, designates, and leads the way. Right motives give pinons to thought and strength and freedom to speech and action" (pg. 454).

Christian Science churches are located at 3422 Mt. Diablo Boulevard, Lafayette; 22 Orinda Way, Orinda; 2 Eckley Lane, Walnut Creek and at the corner of Grant and Park streets, Concord.

CONGREGATIONAL

"Our Need for Idolatry" will be the sermon topic of the Reverend Chauncey Blossom at the 9:30 and 11 a.m. worship services in the Orinda Community Church.

Special music will include "Build On the Rock" by Christiansen.

Church school classes will be held during each service for three-year-olds through the eighth grade. A class for ninth and tenth graders will be held at 9:30 a.m. only. Nursery care is available.

Bible class will meet on Thursday, 10 a.m. at the church.

EPISCOPAL

Services Sunday at St. Stephen's Episcopal Church, St. Stephen's Drive and Las Vegas Road, Orinda will consist of Holy Communion at 7:30 p.m., choral eucharist at 9 a.m. and 11 a.m. The sermon will be delivered by the rector.

Sunday evening at 7:30 the senior youth group will watch a drama presented by the Circle Players—"And You Never Know," all parents are invited to attend.

Tuesday afternoon at 4 p.m. the first of a series of classes will be given by the Reverend Melvin R. Brown for those youth from sixth grade and up who are interested in confirmation. They will meet in the undercroft.

CHRISTIAN

Lafayette Christian Church, 3419 Golden Gate Way, will observe Youth Week at the 10 a.m. worship service Sunday. Two Acalanes High School students, Kent Hammon and Rick Cherry, will share in the message with the pastor, the Reverend Darwin Mann. Sermon topic is "This Is Love."

The youth choir, composed of junior and senior high youth will sing the anthem, "The Spirit of Truth" under direction of Mrs. William Glover. Junior deacons will also assist in the service this week.

LUTHERAN

"Christ's Church In the World" will be the sermon topic at the Shepherd of the Valley Lutheran Church, 433 Moraga Way, Orinda. Church services are at 8 and 11 a.m. and Sunday school at 9:30 a.m.

The men's brotherhood is having a dinner meeting at the parish house on Wednesday at 6:30 p.m. Guest speaker will be James Kell, assistant research engineer of the University of California. His topic will be "Highways of the Future" and will discuss our current transportation problems in California.

The Christian Service Workshop will be held on Tuesday, 10 a.m. at the parish house. The women will be sewing, making musical instruments for retarded children and stamping pot holders for these youngsters to embroider. Those attending are asked to bring terry cloth guest towels to be worked on.

EPISCOPAL

"A Discussion on St. Anselm's Episcopal Church and the Architecture of Other New Churches In the Bay Area" will be televised on station KPIX at 10 a.m. next Sunday. The Reverend Stanley B. Smith of St. Anselm's will be interviewed on the program along with three architects from the East Bay Area.

Regular Sunday services at St. Anselm's, 682 Michael Lane, Lafayette will be 8 a.m. Holy Communion, 9:15 a.m. morning prayer and family service, and 11 a.m. morning prayer and Holy Communion.

BAPTIST

Spiritual Fullness is the sermon subject to be given by Interim Pastor Bill Rose at the 11 a.m. service at the Moraga Hills Community Baptist Church Sunday. Communion services will be at this hour also.

Church school begins at 9:45 a.m. for all ages and nursery is provided for both hours.

Junior high and senior high fellowships meet Sunday evenings.

The church is located three-fourths of a mile north of Rheem Center on Moraga Road.

LUTHERAN

"Christ's Church In the World Today" will be the sermon subject of the Reverend Merle O. Tollefson at the 8:30 and 10:30 a.m. Sunday services of Our Savior's Lutheran Church, Lafayette.

The sacrament of Holy Communion will be administered at both the 8:30 and 10:30 a.m. services. Sunday church school for all ages will begin at 9:45 p.m.

Saturday, the Luther League of High School Students will travel to Soda Springs for their annual ski trip. They will depart from the church at 4:30 a.m. Junior and senior confirmation classes will meet Saturday at 10 a.m.

CHRISTIAN SCIENCE

The connection between loving one's fellow man and knowing God will be emphasized at Christian Science services Sunday.

A citation to be read from "Science and Health with Key to the Scriptures" by Mary Baker Eddy states: "Love inspires, illumines, designates, and leads the way. Right motives give pinions to thought, and strength and freedom to speech and action" (p.545).

Christian Science churches are located at 3422 Mt. Diablo Boulevard, Lafayette; 22 Orinda Way, Orinda; 2 Eckley Lane, Walnut Creek and the corner of Grant and Park streets, Concord.

WINNERS of DAR Good Citizenship Awards are Miss Beverly Graham of Miramonte High School and Miss Judy David of Acalanes (left and right, center). With her at far left is Miss Vera Richardson, dean of women at Acalanes and Mrs. Curtis L. Newcombe, DAR official. The young women will be given their awards Monday at a luncheon in the Newcombe home in Lafayette.
Sun photo by Jim Dodge.

High School Students Will Get DAR Awards

Two annual DAR Good Citizenship awards will be presented by Acalanes chapter to senior girls from Miramonte and Acalanes High Schools Monday at the home of Mrs. Curtis L. Newcombe of 8 Middle Road in Lafayette.

The award will be made by Mrs. Charles E. Keathley, DAR awards committee chairman, following a salad luncheon at 12:30 p.m.

Recipients of the honor—based on demonstrated qualities of dependability, service, leadership and patriotism—are: Miss Judy David of Acalanes, daughter of Dr. and Mrs. Charles B. David of Happy Valley Road in Lafayette; Miss Beverly Graham of Miramonte and daughter of Mr. and Mrs. MacGregor W. Graham of Honey Hill Road in Orinda.

Among honored guests at the luncheon will be the mothers of the award winners, and the deans of women at the two high schools, Miss Vera Richardson of Acalanes and Miss Naomi Giddings of Miramonte.

Receiving congratulations are the five girls from the two schools whose excellent records made them strong contestants for the awards: From Acalanes, Miss Linda Bridges, daughter of Mr. and Mrs. Robert Bridges of Upper Happy Valley Road; Miss Tara Connor, daughter of Mr. and Mrs. Joseph A. Connor of Happy Valley Road; and Miss Barbara Dietz, daughter of Mr. and Mrs. Fred C. Dietz of Glen Road; from Miramonte, Miss Judy Hopkins, daughter of Mr. and Mrs. John A. Hopkins, Van Tassel Lane, and Miss Kathie Oliphant, daughter of Mr. and Mrs. Harry B. Oliphant, La Plaza.

The state-wide final winner will receive a $100 savings bond and is eligible for a national award by submitting an essay of 300 words. The title assigned is: "A Republic—If You Can Keep It."

Crusade Money Is Returning To This County

A total of $513,997 in United Crusade funds will be distributed this year to youth, health and welfare organizations serving residents of Contra Costa County, it was reported.

The money, raised during the 1961 five-county Crusade campaign, represents an increase in county allocations of $53,192 over last year.

The "new money" has been credited to the achievement of the $11 million goal by the Crusade, its first victory since its formation seven years ago.

Eugene E. Williams, county Crusade budget committee chairman, noted that the overall costs involved in conducting last year's drive amounted to about 6½ cents on every dollar collected.

Included as recipients in this first initial break-down of Crusade allocations for the new year were:

Nine Bay Area chapters of the American National Red Cross ($1,972,539); Arthritis and Rheumatism Foundation ($81,631); Children's Home Society of California ($39,639).

Bay Area Urban League ($57,948); U.S.O. ($200,150); Bay Area Welfare Planning Federation ($64,856); and United Seamen's Service ($3,000).

On the basis of past experience, some $299,750 in pledges was considered "ultimately uncollectible" because of deaths, residence changes, etc.

Total cost of year-round administration of the Crusade in all five counties including the central coordinating office in San Francisco amounted to $395,786 in 1961.

Work with your schools and PTA or Parents Club. Your child's education is of prime importance.

Want to Learn About Taxes, 'New' Math

The Acalanes Adult Education program is sponsoring two new courses, according to adult director William Teutschel.

A course on federal and state income taxes, taught by Edward Weiss, attorney, will be held at Acalanes High, Thursdays, 7 to 10 p.m.

A course on modern math concepts which parallels the new teaching approach used in Acalanes District schools is also being offered to parents of students enrolled in regular day school math classes.

The new math approach, called S.M.S.G. (School Mathematics Study Group, Yaye University), makes it difficult in some cases for parents to comprehend the assignments and work of the students in math courses.

Homemaking Award Won by Miss Sowles

Carleen L. Sowles of Miramonte High School is winner in her school in the 1962 Betty Crocker Search for the American Homemaker of Tomorrow. She achieved the highest score in the examination on homemaking knowledge and attitudes taken by senior girls December 5.

She becomes eligible now along with winners in other state high schools, for the title of State Homemaker of Tomorrow.

The girl named State Homemaker of Tomorrow is provided a $1500 scholarship by General Mills, sponsor of the program. The state runner-up will receive a $500 scholarship.

In addition, the State Homemaker of Tomorrow and her school advisor will join with other state winners in an expense-paid educational tour of New York City, Washington, D.C., and Colonial Williamsburg, Va. At the latter, the 1962 All-American Homemaker of Tomorrow will be named.

By keeping speed down to such levels as to allow complete control of your car in any emergency, points out the National Automobile Club, you can help save a life, possible your own.

Newcomers to Lunch, Bridge Valentine's Day

Members and guests of the Orinda Newcomers Club will meet Valentine's Day at 11:30 a.m. in the Orinda Country Club for a social hour, luncheon, bridge and canasta.

The goal of the Newcomers Club of Orinda is to acquaint all new Orinda residents with their neighbors and community, according to Mrs. L. Honeystone, publicity chairman.

The club is strictly social and offers monthly meetings as well as special activity sections such as bridge, canasta, golf, bowling, gourmet, home and garden.

Mrs. Jack Jacoby, activities chairman reports the home and garden group is planning a trip to Sunset Gardens. Transportation will be by bus and anyone interested may contact Mrs. W. L. Colwell, DR 6-5015.

Any newcomer interested in joining or visiting the club may contact Mrs. James Hawke, CL 4-8341.

Elks Pick New Club Manager

Ken Warfield has been named club manager of the Walnut Creek Elks Lodge on Crosscreek Road, according to Exalted Ruler Dean Spurgeon.

Warfield, who has been community relations and sales executive for Hotel Claremont, Berkeley and Hotel Canterbury, San Francisco, was chosen from several candidates by a special committee.

During World War II and Korean Conflict, Warfield was a Navy special services officer responsible for the supervision of officers' and enlisted men's clubs at San Diego, the Ninth Naval District, Honolulu and Guam.

His last tour of active duty was as a public information officer on the commandant's staff in the 11th Naval District. He is a lieutenant commander in the Naval Reserves.

Warfield worked his way through Western Reserve University as a YMCA physical director and after graduation was the program director for the Dallas and Long Beach associations.

Schindler Organizes Own Firm

Franklin W. Schindler of Orinda, well known among Bay Area investment security dealers, has announced the formation of his own firm, F. Schindler & Co., and has opened offices in the new First Western Building, in downtown Oakland.

Formerly associated with Dean Witter & Co., and most recently with Stephenson-Leydecker & Co., Schindler is past chairman of both the Invest in America Week, and the New York Stock Exchange public information committee for the East Bay.

Schindler, who lives at 4 Las Vegas Court, is a lieutenant in the Naval Reserve. He served as a pilot in the Korean War, participated in 83 combat missions and was awarded seven air medals and a letter of commendation from the Secretary of the Navy.

Students Hear Pianist Ullmann

Theodore Ullmann, American concert-pianist, made his second appearance on the Diablo Valley College campus at a special assembly Wednesday in the college gymnasium.

Dr. Ullman, who performed last year in the college's concert and lecture series, is the winner of more than a score of competitive awards in music.

Drive carefully along our winding roads. Children walk and play there, and sometimes they are hard to see.

YMCA Picks New Board Members

Mt. Diablo YMCA elected new board members at the recent annual dinner at Diablo Valley College.

They are Reverend Herbert C. Hirschfeld, San Ramon Methodist Church; Dr. George N. Weston, Robert Cramer, J. D. Hall, Dr. Robert Cuenin and Dr. Frank E. Thomas.

Re-elected for additional three-year terms are James Walsh, Carl Roos, Dr. Robert Taines, Warren Deverel and Richard Stocking.

Other members are Robert Ballock, Ken Bry, Dr. Robert Burley, A. W. Elkinton, Allan Fuller, Wayne Henderson, Walter E. Karnes, Harley King, Walt Lucas, John N. McCombs, Al Metzler, Ed Mielenz, Robert W. Moore, Harold Queen, Henry F. Stout, Ted Taylor and Rett Turner.

At their annual meeting on Friday evening, January 19, at the Diablo Valley College, over 200 members and friends participated in the business meeting of the association and enjoyed the accompanying program which was highlighted by the Reverend Philip W. Barrett's talk titled "Y's or Otherwise."

Officers serving a second year are Irvin Deutscher, president; Lee Russell and John Tague, vice-presidents; Roy Condeff, secretary and Burnell Semrau, treasurer.

Wilbur Jacoby was appointed to the executive committee.

FOREVER . . . A Place of Beauty

MOUNTAIN VIEW
CEMETERY
ASSOCIATION
• Cremation • Entombment • Ground Burial
5000 Piedmont Ave., Oakland • OLympic 8-2588
A non-profit organization serving this community for nearly 100 years

FINEST HOME
FURNISHINGS
FAIREST PRICES

Walnut Creek Furniture
N. Main at Ygnacio
Walnut Creek

SECOND SECTION

ORINDA SUN

FRIDAY, FEBRUARY 2, 1962

A Drinking Problem? Yes, We Must Face It!

Does your child drink—or don't you know?

That was an eight column front page banner in your last issue of The Sun—remember?

And one fact, if no other, could be gleaned from that article. We, in Central Contra Costa County, share a problem of teen-age drinking with other areas of California.

And there is no use hiding our heads in the sand and ignoring it, because it is with us, whether we like it or not.

HOW DO WE know this? Assuming we have not been unfortunate enough to have a problem like this occur in our own home, then we can take the word of the juvenile division of the sheriff's office.

"Parents should not criticize the officers or the sellers, the kids steal it, from stores and from their parents, beer, wine, gin, you name it, the kids drink it." Those are the words of a juvenile officer.

Our schools, certainly, don't instigate the problem, but they too must deal with it. Yet, if you ask them, they will tell you there is "no problem." To deny that there is a problem is a disservice to the public.

How are our schools involved? Consider our athletic program—basketball games, football games, etc. What are our teen-age youngsters to do after these games?

FRANKLY, THERE is little they can do except buy a case of beer and head for the hills—and too many of them do just that.

Progress has been made lately with local groups sponsoring after-game dances. St. Stephen's Church in Orinda has been doing this for some time for Miramonte youngsters, and the Del Valle Parents Club is holding its first sponsored dance for the youngsters next Friday night.

The Walnut Creek Recreation Center has been sponsoring after-game dances in the Walnut Creek area. But there is still a long way to go.

And this is where the churches, the schools and the community come into the picture. It is not pampering the kids, after all, to give them a dance after these athletic events.

Certainly if there were more dances and more sponsored social events for the youngsters, there would be less of a drinking problem. Or the troublemakers, who are undoubtedly a minority, could be more easily controlled, and would have less opportunity to involve other youngsters who might not be inclined to follow along.

THE OTHER ANGLE, of course, is parent awareness of the problem. It is a tough nut to crack, too. Social drinking is a way of life in America. Most families do have alcohol around the house, and indulge in cocktails before dinner, or on a Saturday night.

The children are aware of this, and reason that what is all right for the parents is all right for them.

Sometimes the parents even get mildly stoned—a party in the house perhaps—and the kids take it all in.

And then liquor is available to them. Not willingly, on the part of the parents, perhaps, but it is there, in the liquor cabinet, nevertheless.

There is a lot of social pressure on the youngsters. In many homes it is not only socially acceptable to drink, it is the thing to do. The youngsters, in their own social whirl, pick up many of their attitudes from the parents.

THUS, WHEN one youngster suggests a beer, it is very difficult for other youngsters to decline. A certain amount of status goes along with drinking, and that is a fact of life that has to be faced by those of us who are parents.

This is not an isolated local problem. It is of serious concern to many state officials, and a sub-committee of the governor's advisory committee on children and youth has requested a full investigation of the youth drinking problem.

This editorial, incidentally, is not meant to label all our youngsters as tipplers and incipient drunkards, because most of them are fine, wholesome young people.

But we do have a problem. And we should face it.

Are We Still Scared?

What are we doing about civil defense?

The answer, in all likelihood, is nothing—or very little, anyway.

And the "we" refers to each of us—individuals living in Central Contra Costa County.

For a long, long time we have been screaming to the federal, state and local officials to "Do Something."

All right, they've done something—and what happens? Nothing.

DID YOU READ the story on the front page of your last issue of The Sun that pointed out that local civil defense classes have been cancelled because of lack of interest?

It is true. Seven people finally showed up—not enough, by far, to qualify for a class.

That certainly doesn't indicate wide community interest. It is difficult to tell whether it indicates lack of concern, however.

And here's another case in point. There are literally thousands of federal pamphlets available in our local post offices and at the county office of civil defense. They can be had for free simply by picking one up, or by calling the civil defense office and having one sent to your home.

BUT HAVE EACH of us picked up a copy? Considering the amount still available, it certainly doesn't look like it.

Of course, we still do not have all the answers. We are still waiting for solid policy decisions on a national level—should we build community or individual shelters, or should we plan to evacuate?

THERE IS one obvious answer as to why this has happened. When the Berlin crisis was at its height, we were all scared to death. The feeling that critical danger was present and that catastrophic events were possible — even likely—in the very near future, triggered off a wave of public concern and apprehension, with an accompanying cry to "do something."

But now, the Berlin crisis has cooled off, the cold war and apprehensions are back to normal—and seven people show up for a civil defense class.

We have been critical of our leaders before, and justifiably so. We will be so again. But perhaps we should also be critical of ourselves.

The Staff Corner

It's Our Responsibility...

By JEAN JERNIGAN

An angry man called The Sun shortly after midnight last Thursday to complain about a headline he had just read on The Sun's front page.

The caller, who refused to give his name, complained on the grounds that he thought the headline was sarcastic. The head read, "Does Your Child Drink? Or Don't You Know?"

Although no sarcasm was intended, the man's reaction is a point to ponder. It is a matter of record with county juvenile authorities that teenage tippling is a problem throughout the county.

It is well known in our high schools that pregnancies among unmarried teen-age students not only exist but are increasing.

SOME PARENTS permit their sons and daughters to drink before they are of age. We have no quarrel with the individual parent's right to decide what is right or wrong for their child.

It is reasonable to assume, however, that when a group of youngsters takes to the hills for a beer bust, or steals liquor from a store, or guzzles a jug of wine in a parking lot between halves of a basketball game that the parents do NOT know about it.

When daughter becomes indiscreet with her date, it is equally certain that Mother and Dad were not consulted, nor will they ever be told unless the affair ends in tragedy.

Assuming that a youngster has been taught right from wrong since birth, assuming he has learned a modicum of self discipline and assuming that parents have exercised guidance over the years, the youngster can and should be trusted.

However, for any parent to state unequivocally that he knows exactly where his nearly adult youngster is and what he is doing at all times would be bordering on the ridiculous.

PARENTAL confidence, love and trust go a long way toward keeping a youngster on the right path, but this same youngster also needs control and guidance.

We cannot blindly assume that our kids are all right, we cannot ignore the fact that there are youngsters in our community who need help right now. The problem is not pleasant to think about, but it will not go away because we ignore it.

Various organizations sponsor after-game dances. Other groups provide varied leisure time activities. All of these things help, but the problem of the youngster in trouble is basically the parents' problem and it is the parents' responsibility.

When a parent told of vandalism tells the deputy in front of the child, "That's all right, our insurance will take care of it," that parent is doing both the child and himself a disservice.

WE LIVE in a community that is physically clean and beautiful. We live in homes ranging from the exclusive to the average. We have excellent schools and recreation programs.

We must not fail as parents.

BRUSHING often can be fun for youngsters, and it is important! A reminder of "Children's Dental Health Week," beginning Sunday. Is your child's teeth getting proper care? Sun photo by Bob Rush.

We Like It Here...

Why Are Dick & Jane Growing Up Too Fast?

By MARIE MONAHAN

IF DICK & JANE are growing up too fast, they're sure getting helped by the shove from behind. Push, push, push!

The tendency to wean tots to teens ahead of schedule is not something that has occurred overnight. The Sacred Cows of Home, Mother & School have been helping it along for some time, say, the last 15 years, with a very questionable overdose of the insipid milk of human kindness.

How did it start? Where will it end? Do you have a feeling that a retrenchment, a complete reverse about-face, is just around the corner in your town & mine? If you do, Horray. You've got lots of company!

Methinks we protesteth too much. But doeth nothing while we wallow in a sticky sea of self-appraisal . . .

WHILE MOTHER is stifling back the tears because Jane is growing up so fast, she's packing her off to a 7th grade Slumber Party. (From which Jane will emerge a veritable Zombie for the rest of the weekend & possibly through Monday at school.) While Mom disapproves the Very Idea, she's helping fashion a new paper pompon with which her precious will promote yells at the 6th grade ball game.

While Father chokes down his dinner, the children are already filling up his car for a ride to the current movie—not even fit for an adult.

WHILE Teacher is wondering how she'll ever pass Johnny in his 7th grade Reading, the class is interrupted by an announcement of the school dance—where Johnny will consume 10 donuts & mimic his high school brothers with a junior-sized brawl at the door.

Concerned teachers, doctors, sociologists, many timely articles agree that Jane, Dick & Johnny are neither psychologically—or chronologically—ready for the silver-spoon social life we are feeding them. We might as well give a quart of icecream to a baby.

By the time our little trio hits high school, is it any wonder they are jaded juveniles? Games & parties they never really knew, seem childish, something they kind of skipped over, with their parents' help.

DANCES are not the anticipated affairs that once excited ninth & tenth grade youth entering High. Going Steady is Old Stuff.

We wonder why it's Old Hat with them so soon. Too Much. Too Early. But too late, then.

For what has happened in between those eager Young Years & those bored blase ones, we are to blame. Home, Mother & School.

IT IS WE who have made some things "corny"—others, de rigeur" . . . In our search for status symbols, prestige, "perfection" & popularity, out of fear of being "different" & not harkening to the good common sense that prevails on most parental homefronts. For a sense of values gone astray.

WE HAVE taken the child right out of childhood, the fun & expectancy out of the High School years.

WE'VE organized our kids right into a strait-jacket of activity with little time left over to develop personal achievement, self-reliance, self-restraint & honest individuality. By giving so much, we've taken away a lot.

It's time to stop. Stop, stop, Stop! How now, Sacred Cow?

Letters to The Editor

PLEASED
Dear Editor:

The mailman came by with my copy of The "Sun," and I just couldn't be more pleased and thrilled to see that you put Mt. Diablo Dog Training Club on the first page with the article and picture of Alison Hood and "Louie."

My association with you and your paper has always been a most pleasant one. My articles, even though sometimes "edited" by you, have always appeared accurately written and at the proper "deadline date."

You have been most kind when I have asked for a picture, and your office staff most accommodating when I have come in to leave an article or pick up an extra copy or two.

For all these courtesies may I again thank you, and tell you how much our club appreciates your cooperation.

MRS. W. A. RONNEBERG

Suburbia Today

"He loves to meet the mailman!"

IN MEMORIAM

BROTHERS
S. ALBERT
CORNELIUS
JULIUS

Who died Monday
In an Automobile
Accident

This box represents the first time The Sun has printed such a memorial notice. It is done in honor of three outstanding Christian Educators.

Letters to The Editor

MISINFORMED
Dear Editor:

The Sun seems to be like the majority of people quite misinformed about the John Birch Society. Perhaps you didn't hear Mr. Welch speak to the Commonwealth Club recently.

1. "Tocsin," which published an article about Mr. Condon's career, has no connection with the John Birch Society. It is a newspaper published in the Bay Area to combat "slate," the radical campus group at U.C., I believe.

2. The materials of the JBS are not secret. Anyone can send for the Blue Book (the "Manual," you mean?) from Belmont 78, Massachusetts. I understand a copy of their monthly message is sent to every leading newspaper in the United States each month . . . that's how secret it is!

As for their membership list, can you publish a list of members of the Americans for Democratic Action? I doubt it. Please correct these inaccuracies.

As for withdrawing advertising and pressure . . . any private citizen is entitled to express his beliefs and to protest to his newspaper when he thinks injustice is being done. I suggest you do some research on your subject.

J. KELLEY

STRANGE WORLD
Dear Editor:

What a strange world we live in. A respected, honored educator mentions anti-communism with approval and fights to instill his students with pride in being American. At the same time an admitted enemy of our country. Gus Hall, speaks to UC students, a thousand or more, to explain how the communists plan to "take over America."

A zealous Australian, an authority on the subject, comes to the Bay Area to warn us of the danger we are in. Of these three men which ones are slandered in the press, denounced by clergymen and teachers and by misguided citizens?

Not the communist Gus Hall, naturally. He won, and don't tell me we aren't well along the road to ruin.

BETTY KELLEY

TEACHERS
Editor:

Promises, promises, promises is all we seem to get from the board of education of the Mt. Diablo Unified School District.

We were promised a $5000-$10,000 salary schedule by the fall of 1960 and again we were promised a salary adjustment this year if there was a surplus, and there is.

We are promised a teacher-pupil ratio of 32 and most of the classes in my school area are 37-40.

BOB JONES

Under The Sun

How About Helping Kids With Their Homework?

By ELEANOR SILVERMAN

"Hey, Mom, I can't get this fifth math problem," my Junior High School daughter tells me.

"Well, let's see, maybe I can help you with it," I answer with a big smile to hide my shaky voice.

After a long look at the problem which asks something about if A is a whole number and A is greater than B and B is between B and C, what relationship, if any, is there between A and C, or some such thing I mutter.

"Well, Dear, how do you think it should be solved?"

My daughter then answers that she thinks such and such is the solution—I agree heartily—and she goes away smiling and grateful for all my help.

"Oh, it's nothing." And I do mean nothing.

So Much for Math

Well, so much for Math. Obviously, the kids are way beyond us in Junior High and don't even bother to ask for help when they reach High School.

I did try to figure out this Base 7 and Base 2 Math and was fascinated by the whole process. If I had only had seven fingers instead of ten, I might have made it.

At least, if we can't be of any help or even encouragement in the Math department—we can certainly take on the important parent-helpful-role in the Science projects.

As I recall my Science project in High School, I chose to make an arc lamp. My father slipped quietly down to the basement; and after several nights of persistent struggle, came up with a beautiful arc lamp that worked. No muss, no fuss. He learned a lot, too!

Not so today. The student comes up with a brilliant idea, the teacher gives the o.k. and a few helpful suggestions, and a three month project is under way.

Today's Science Project

Our science project was "Fermentation." I use the term "our" loosely, because it is strictly done by the student in this day and age.

When my son used the yeast to bake the homemade bread, the aroma was delightful. When he fermented the sugar water to make alcohol, the odor wasn't bad at all. I always did like the smell of liquor and it isn't too bad when the house smells like a brewery. But when he continued the process for the four week period necessary to make vinegar . . . whew!

Actually, I am delighted that the students of today have by-passed the parents at the Junior High School level.

The schools are doing a tremendous job pushing them ahead at a speed necessary in our space age. If the kids had to wait until college to learn about atoms and molecules and protons and neutrons—the way we did—they would not be ready to go into the complicated scientific achievements of our age. And they certainly wouldn't be ready to tackle the unsolved problems. If the students stayed with the elementary Math we were taught, they wouldn't be ready to face the intricate mechanical brain machines of this age.

So, go to it, kids. We're with you. Even if you are no longer with us.

Letters to The Editor

NEW STATIONS
Dear Editor:

At last (editorial column — January 12th) you admit some doubts about your policy of opposing the construction of new service stations.

It seems that over the years I have argued this very point with you — that the economic interests of the oil companies has been a pretty good guide in the past on how many stations should be built. The "free enterprise market" is a rather brutal thing when a mistake is made—and the fear of the penalties of a mistake has proven a better control than committees sitting on high.

HOWEVER, you comment "Many station operators cannot stay in business, so the stations change hands. Meanwhile, more stations are built or expanded." This implies that the two factors are related. They are not.

I would guess that 50 per cent or more of the gasoline used by Lafayette residents is purchased outside the Lafayette area — despite the large number of stations. If the station operators worked harder to build their customer loyalty, they might do much better. After all—we do call them "service" stations although many should just be called "gas" stations.

Just to give you a personal example. For 14 years I went to the same station in Lafayette—through three owners. I planned my gasoline purchases so that I bought every gallon from them. However, the service deteriorated under the third owner and today I wander—I buy my gasoline anywhere because I have not received the kind of service from any station that would attract my 100 per cent patronage. I now carry three credit cards instead of one.

BEFORE you cry too hard about stations changing hands, you should first look at the qualifications of the operator. Be sure your editorials don't bleed too hard for someone who was unable to merit the patronage of the Lafayette residents. I'm sure you wouldn't want a quasi-monopoly created with a limited number stations—because then all operators could abuse the Lafayette residents just as much as they wanted to.

While you are reviewing this policy, perhaps you should come to the conclusion that your premise is sound when you argue that gasoline companies should build stations that are an asset (physically) to the community — but unsound when you argue for a limitation on the numbers.

You see, if you are concerned about the "numbers game," you should start complaining about the number of supermarkets. After all, we have a 100-year-old business (Pioneer Store) plus LaFiesta, Lafayette Food Center, Safeway and Louis Stores giving good food service to Lafayette.

Why, then, should the hill between Bank of America and the post office be removed to add a Lucky Store? Why should the owner of the property east of the post office be dickering for a supermarket on the site? And if these two are built — with their impact on existing supermarkets and food stores — would you then prohibit any more supermarkets from building in Lafayette?

OR DRUG stores — we got along very well for years with three drug stores. Then a fourth one was built with no protest. I suspect that it won't be too long before there is a fifth one. Have you a philosophic dividing point that determines how many drug stores we should have?

The same approach to other types of outlets that you apply to service stations could lead to economic catastrophes for Lafayette—or any community.

ROBERT KAHN

NO CONDON
Dear Editor:

Such journalistic acrobatics! In your last issue there were over 250 column inches (not including letters to the editor) covering the junior college controversy, and not one mention of Robert Condon.

Neatest trick of the week!

Am enclosing some information for you . . . as if you did not already know most of this! For shame!

KAY VALORY

'Suddenly It's Spring'

Mrs. Melvin Reid of Walnut Creek and a well-known personality in the fashion world, is conducting a model-training course in preparation for "Suddenly It's Spring"—fashion show luncheon to be sponsored by the Immaculata Guild of St. Mary's Church, February 15 at Diablo Country Club.

Mrs. Reid announces that the following guild members have been chosen to promenade:

The Mesdames William Sheeran of Lafayette, and Warren Boero, Charles Diers, Roland Giusti, Charles Henry, William James, Rudolph Kronenberg, Frank Mayes, Robert Munn, James Pender, Richard Ringwood, James Robinson, Richard Talbot and Harold White of Walnut Creek.

Fashions from LaFemme will be shown together with children's clothes from Kladezee. A complete bridal party will highlight the show. Modeling for the wedding will be the Misses Glenda Beischline, bride, and Dorothea Keeley, Rose Bevitt and Michele Laverty. Attendants: Mr. and Mrs. Robert Murray, mother and father of the bride, and Mrs. William Jones, mother of the groom.

Mrs. Richard Ringwood is directing arrangements for the springtime event. President of the guild, Mrs. Robert Mueller is assisting, as are the Mesdames Warren Boero and Roland Giusti.

Welcome Wagon Has Coffee Party

A Welcome Wagon Coffee was held Thursday morning at the home of Dr. and Mrs. Allan Gilbert, 9 Valley Drive, Orinda. This was the third in a series of coffees which are being held in different areas to help new arrivals get acquainted. Adele Dupuis and Ann Pollaczek, Welcome Wagon representatives, were present.

Betrothal Announced

Carol Jane Shahbazian and Walter "David" Gray recently announced plans for a June wedding at the home of the bride-elect's parents, Dr. and Mrs Jack Shahbazian, 1589 Livorna Road, West, in Alamo.

David is the son of Mr. and Mrs. Walter V. Gray of 2019 Magnolia Way, Walnut Creek.

Both are former students of Diablo Valley College and at prescnt are continuing their studies at San Jose State. She is a past honored queen of Bethel #247 of Danville and a member of Sigma Kappa sorority. Her fiance is a past master councilor of Las Trampas Chapter, Order of DeMolay and will graduate from San Jose State in June as an accountant.

Paul Cianfichi Will Be Married

News has been received here that Lieutenant Paul D. Cianfichi, U.S. Army, will marry Miss Wanda Jean Phillips, daughter of Mr. and Mrs. Joseph A. Phillips of Coreopolis, Pennsylvania, this month.

Paul is the son of Mr. and Mrs. Domenic Ciafichi of 1921 Sharp Avenue in Walnut Creek. He is a graduate of Acalanes High School and of the University of California College of Architecture, and a member of Delta Sigma Phi fraternity. For the last year he has been stationed in Pittsburgh, Pennsylvania, with the 31st Artillery Brigade.

The bride-elect is a graduate of Mount Mercy College in Pittsburgh, and is studying for her master's degree at Duquesne University. She is employed by the Alleghany County schools as a speech therapist.

Diablo Forum Will Open Spring Series

Dr. Alonzo Baker, lecturer, world traveler and educator, will open the spring series of the Diablo Tuesday Morning Forum this Tuesday at 10:30 a.m. at Diablo Country Club.

He will speak on "What Future for Africa?"

Dr. Baker spent the summer of 1961 traveling throughout Africa. A professor of political science and international relations at the College of the Pacific at Stockton, he has been traveling the world periodically since his first study trip to Europe and the Middle East in 1923-24. He has circled the globe several times and has done area and regional surveys in various parts of the world. In 1962 he will spend four months of his sabbatical leave visiting Latin America.

Coffee will be served at 10 a.m. Hostesses are the Mesdames Thomas Brighton, Louis Plummer and William Preuss. Board members making ticket sales are the Mesdames Irving Kraemer, Laurence Curtola and Howard Wiedemann.

Mrs. Beach H. Dean Jr., and Mrs. Arch Campbell will receive tickets at the door. Mrs. John W. Blemer will do the flower arrangements and Mrs. Harmon Howard will introduce the speaker.

'Dear Liar' Reading To Be Given By Jean Henderson

"Dear Liar," a smashing Broadway success a few seasons ago, will be read by Jean Henderson at the Orinda Masonic Hall on Thursday at 10 a.m. This performance of the collected letters of George Bernard Shaw and Mrs. Patrick Campbell will be sponsored by the Orinda Mills Club

Katherine Cornell and Brian Aherne starred in many of the performances of "Dear Liar" by Jerome Kilty. It played to enthusiastic audiences in London, Paris, Berlin, and San Francisco after its New York opening.

Jean Henderson is perhaps best known for her starring roles with the Dramateurs in Lafayette and Berkeley which included "The Chalk Garden." She has also appeared in "Absurdia in Suburbia" and has done many readings, comic roles and pantomimes. Mrs. Henderson is a graduate of Mills College with a degree in dramatics. She was formerly supervisor of dramatics at University High School in Oakland. In addition she has acted in many "summer stock" roles in Maryland.

Coffee and conversation will precede the reading. Tickets at $1.50 each may be obtained from Mrs. T. Kirk Miles of Orinda, CL 4-3578. All proceeds from Mrs. Henderson's performance will be given to the Alumnae Fund of Mills College. This money will be used to provide additional student scholarships at Mills.

Other speakers in the series will be Dr. David Dressler, criminologist, and Harold Gilliam, author of "San Francisco Bay."

Tickets for the series are $5 and single tickets are $2. They may be obtained from the Diablo Tuesday Forum, Box 273, Diablo. The price of the ticket includes coffee served before the program. The club will serve luncheon to any forum guest if reservations are made in advance.

Lone Mountain Alumnae to Meet

Plans for forming a Diablo Valley chapter of the San Francisco College for Women Alumnae Association were formulated at a recent meeting held at the home of Mrs. John A. Davitt in Moraga. Bimonthly meetings are planned along with various social events to benefit the college.

Lone Mountain Alumnae living in Central Contra Costa County are asked to contact Mrs. Davitt at DR 6-5794 or Mrs. John Schulz at 376-4958.

Women in The Sun

FRIDAY, FEBRUARY 2, 1962

"DEAR LIAR," smashing Broadway success, will be read by Jean Henderson Thursday at 10 a.m. in the Orinda Masonic Hall for members and guests of Diablo Mills Club. Coffee will be served. Jean Henderson (Mrs. Stuart) has played starring roles with the Dramateurs and is a former supervisor of dramatics for University High School in Oakland. Sun photo by Bob Yost.

Jacksons
WALNUT CREEK

Automatic Washer and Dryer
Laundry Specials! 3 DAYS ONLY
Thursday, Friday, Saturday

FEBRUARY
SALE
OF COURSE

time-saving dryer
has special wrinkles-away cycle . . . automatic cool and fluff period . . . economical to operate.
Model DDA-62
139.95
pay $10 monthly

washer soaks automatically
has 2 cycles for today's most advanced washing action. 2 fresh water rinses.
Model WDA-62
187.60
pay $10 monthly

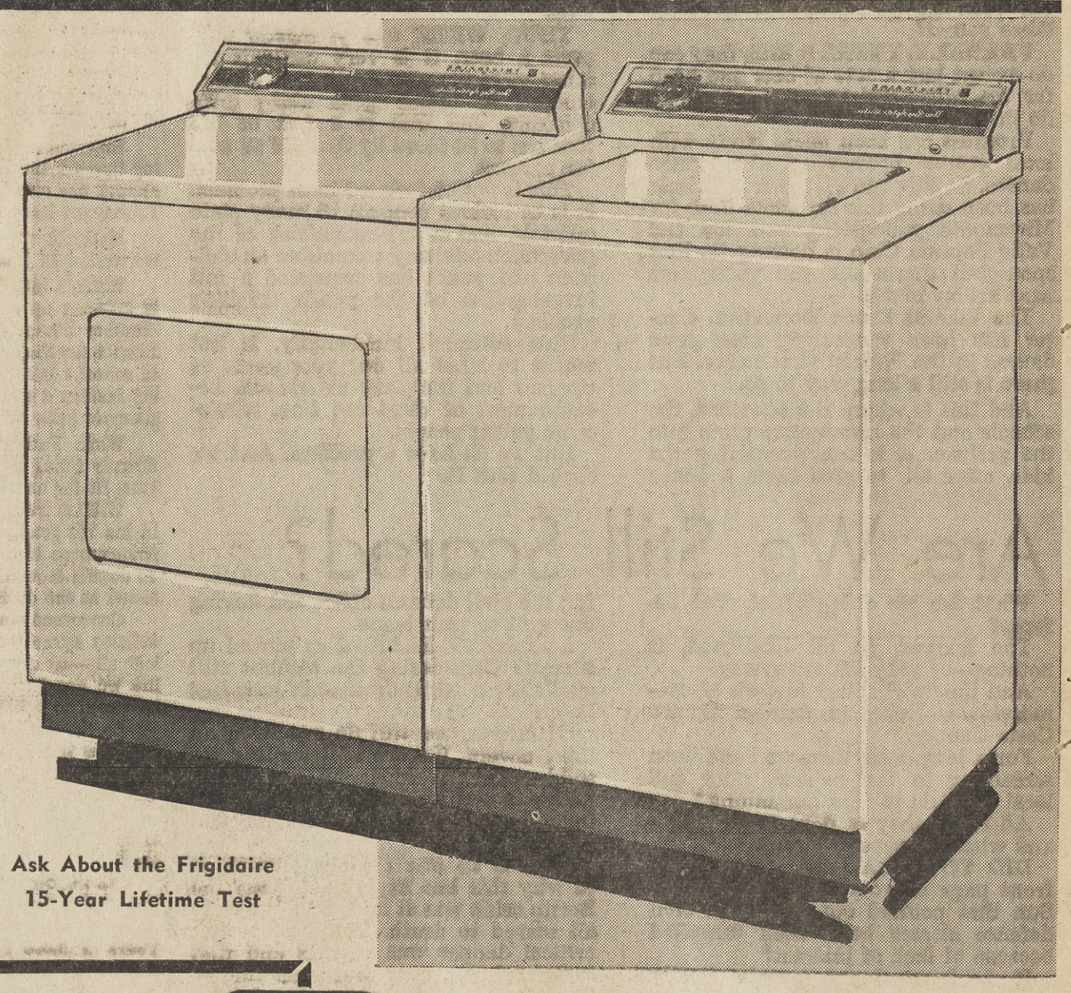

Ask About the Frigidaire 15-Year Lifetime Test

FRIGIDAIRE
Advanced Appliances . . . Designed with YOU in Mind
More BIG Values

SUPPORT JOHN MUIR MEMORIAL HOSPITAL

you'll never defrost again with deluxe FROST-PROOF Frigidaire refrigerator-freezer!

Model FPD-A-13T-61

- Ends defrosting drudgery
- More room for frozen foods . . . with 100-lb. zero zone Freezer.
- Twin porcelain enamel hydrators store ¾ bushel fresh fruits and vegetables
- More room in refrigerator with full-width, full depth shelves
- Store eggs, butter, tall bottles, ½ gallon milk cartons in storage door

387.60
pay 17.50 monthly

double-ovens cut meal-making time in half!
broiling's a snap with radiant heat, too!

- Easiest oven to clean you've ever seen . . . slides out, glides back.
- Roast in one oven . . . bake in the other
- Speed-Heat surface gets red hot in a hurry for "short orders."
- Automatic oven control gets dinner while you're away.

327.60
with trade
pay $15 monthly

Model RCD-71-61

1530 BROADWAY PLAZA • YE 4-4424 • SHOP MON. & FRI. 'TIL 9 P.M.

POURING TEA at her home in Orinda for the Oakland Symphony Guild members and prospective new affiliates will be Mrs. William Kanes, center, with Mrs. Fred Twining, left, and Mrs. Wayne Easley Thursday from 2 to 4 p.m. This is one of five teas to be given in the East Bay Thursday for the Symphony Association. Sun photo by Bob Yost.

Gala Gourmet Dinners Follow Vintage Festival

Dinner parties with a foreign flavor followed the traditionally Californian Vintage Festival sponsored by Children's Hospital of the East Bay last Saturday.

The gala Vintage Festival was held in the Golden Gate Fields Turf Club in a setting rich in tribute to the sunny wine valleys of the Golden State. There were warm-hued murals of California vineyard scenes, real grape stumps decked with artificial grapes and a flower-filled grape cart

After the festival, two dozen guests went on to the Lafayette home of Mr. and Mrs. Leo A. Hansen for an Italian dinner. Red-checked tablecloths and glowing candles created a Mediterranean atmosphere for the party.

Sharing host duties with the Hansens were Mr. and Mrs. Austin Merrill of Lafayette. Both Mrs. Hansen and Mrs. Merrill are members of Laurel Jr. Branch of the hospital's auxiliary.

Guests at the dinner party included the Messrs and Mmes. Fred Allen, Paul H. Brown, Joseph Fink, Louis Ferry, Edgar Larson, and Leslie Petersen of Lafayette, William C. Claraty, Jack Hohenberger, John A. Knudson and Robert Young of Walnut Creek; Tito Moruza of Berkeley and Rowland Stade of Concord.

A menu with a Swiss accent tempted palates at another post-festival party at the Walnut Creek home of Mr. and Mrs. Donnell R. DeGraf, a member of Laurel Jr. Branch.

Fondue was the tasty fare at the informal party, both traditional cheese fondue and beef fondue. Guests included four Walnut Creek couples, Messrs. and Mmes. Arnold O. Banta, George W. Lockhart, Charles Mulhern and William L. Owens.

Twenty-four guests gathered at the Orinda home of Mr. and and Mrs. John W. Purvis Jr. for a champagne buffet dinner. This is the third year that the Purvis' have entertained after the Vintage Festival. Mrs. Purvis is a member of sponsoring Birch Branch.

Attending from Orinda were the Messrs. and Mmes. Joseph Carter, Robert H. Lucas, John Roberts and Grabe Smith. From Walnut Creek came Mr. and Mrs. Lawrence O. Kehoe and Dr. and Mrs. David S. Tittle; from Danville, Mr. and Mrs. Donald Nivling; from Lafayette, Mr. and Mrs. Kenneth Alexander and Mr. and Mrs. William D. White. Other guests included Mr. and Mrs. Robert Fitzgerald of Sunnyvale, Mr. and Mrs. William Hickman of Tiburon and Mr. and Mrs. Herman Trutner of Piedmont.

Three couples, the Douglas E. Kilkeys of Orinda and the William L. Keelings and the Murray Schmidts of Lafayette, invited friends to a no-host dinner at Mike Lynn's Restaurant in Orinda. These women are all members of Birch Branch.

Among the Bay area guests attending were Mr. and Mrs. Richard Krueger of Orinda, Mr. and Mrs. Robert Morrison of Walnut Creek, and Mr. and Mrs. Edwin R. Parks of Lafayette.

Earnings from the Vintage Festival benefited the partpay program at Children's Hospital of the East Bay. This program offers medical assiist to children from families of limited financial means.

Mothers' Club Will Honor Past Officers

At a noon luncheon on Thursday the St. Mary's College High School Mothers' Club will meet to honor the past presidents and charter members of their organization in its 32nd year.

The meeting will be held in the school library with the junior mothers as hostesses.

Mrs. Timothy F. Haw is chairman, Mrs. John Raffaelli heads the hostess committee and Mrs. Leo Pedemont is in charge of decorations. Mrs. James Cooke, Jr. will preside as president.

Reservations may be made by calling Mrs. John Conti, LA 6-5948.

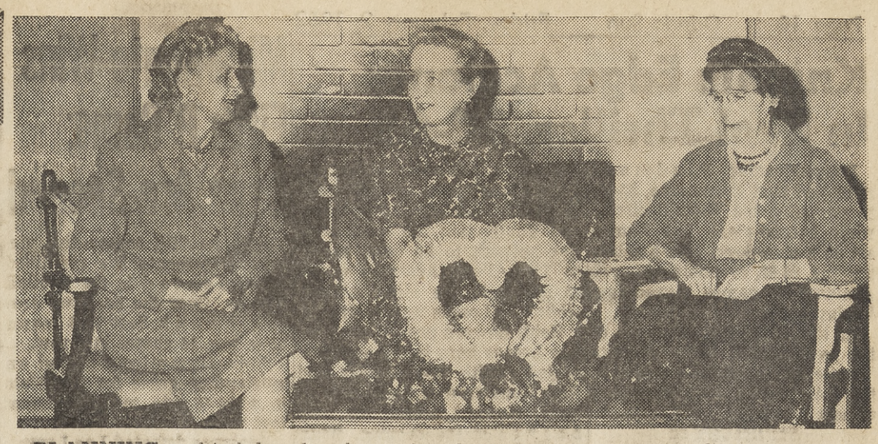

PLANNING a birthday luncheon for their organization are these members of Lafayette Women's Club, from the left, Mrs. Naomi Dahlberg, Mrs. Don Blackwood, president, and Mrs. B. E. Bacon. The celebration will take place Tuesday at 12 noon at the Concord Inn. Sun photo by Jim Dodge.

Birthday Luncheon Is Planned

The Lafayette Women's Club will hold their annual birthday luncheon Tuesday at 12 p.m. at the Concord Inn.

Mrs. Charles Grant will be program chairman for the day. Assisting her will be Mrs. B. D. Blackwood, president and Mrs. E. Schneider, Mrs. F. Hawkesworth, Mrs. J. Campbell and Mrs. B. E. Bacon, hostesses.

Table decorations will combine the birthday and Valentine theme. These are being worked out by Mrs. B. E. Bacon, Miss Margaret Miller and Mrs. N. Dahlbert.

Mrs. Charles Morrill will be the master of ceremonies for the Vogue Fashion contest, sponsored by the General Federation of Women's Clubs. Mrs. Shirley Frazier, home economics teacher at Acalanes High School, will select the students to model. Each student will model a costume which she fashioned in the high school sewing class.

Mrs. E. Heckler is ticket chairman for the affair.

Miss Askeland, Kenneth Heath Plan Wedding

March 4 is the date set by Miss Janice Askeland of Concord and Kenneth J. Heath of Walnut Creek for their weddinf at the First Lutheran Church of Orland.

Miss Askeland and her family are former residents of Orland. She is the daughter of Severin Askeland and the late Mrs. Mildred Askeland. She was graduated from Orland High School and attended Pacific Lutheran University in Washington. She is now assistant cashier of Bank of America's Pleasant Hill branch.

Kenneth Heath is the son of Mr. and Mrs. J. K. Heath, owners of Walnut Creek Vacuum Cleaner and Electric Motor Services.

Orioles Elect

Mrs. John C. Folliard of Orinda has been elected the 1962 president of the Orinda Orioles unit of Mt. Diablo Therapy Center.

Serving with her will be the Mesdames Charles Scott, first vice-president; J. L. Chapple, second vice-president; M. H. Fowler, treasurer; Marvin Kennedy, recording secretary; Leslie Rowe, corresponding secretary; H. O. Stanley, rummage chairman.

Roy Stuart, ways and means chairman; R. Walker, membership chairman; Milton Davies, Therapy Center representative; Addison Thompson, Terrace Room representative, and Mrs. Folliard, Mrs. Frank Tebbs and Mrs. Walker, council representatives.

The Orioles are starting a bridge marathon. Members of other units are invited to participate. Those interested may call Mrs. Davies at CL 4-5071.

+ Sorority Notes +

TRI DELTA

Three members of Mt. Diablo Alumnae of Delta Delta Delta will open their homes Thursday for bridge luncheons being given as the organization's annual fund raising effort. These simultaneous luncheons are being planned by the general chairman, Mrs. G. T. Barry of Walnut Creek.

In the Orinda-Moraga area the luncheon will be at the home of Mrs. Donald Dierkes who will be assisted by Mesdames Edw. O'Donnell, Arthur Wagstaff, John H. Phillips, Jr. and Gerry Williamson.

Mrs. Robert J. Bailey of Lafayette will be hostess for another group. Party plans are being made by Mrs. Vincent Cullinane, assisted by Mesdames Vincent Malone, Robert Holm and Norman Dyer.

Mrs. John L. Stewart is in charge of the Danville-Alamo party. She will be assisted by Mesdames B. F. Thompson, Jr., Paul Richardson, John S. Hartwell, Laurence Sherman, Jr., Scott Walker and John May, Jr.

Proceeds will be used to support the University of California and University of the Pacific collegiate chapters, the general scholarship fund of Tri-Delta and the annual Pine Tree Award given by the local alumnae to the U.C. active member who best represents the ideal Tri-Delta.

PHI MU

The Phi Mu Alumnae of Contra Costa County will be guests of the Alpha Gamma Delta Alumnae Monday at the home of Mrs. J. J. Fuerst, 131 Donna Maria Way, Orinda.

Guest speaker for the joint meeting will be Bill Stokes, public relations director for the Bay Area Rapid Transit District. His talk will be on "Rapid Transit." All Phi Mu's in the area are invited to attend. Phi Mu president, Mrs. David J. Gordon of Orinda, requests that any Phi Mu's planning to attend please notify her.

TRANSIT SPEAKER

The Diablo Valley chapter of Alpha Gamma Delta Alumnae, together with the Phi Mu Alumnae, will meet Monday at the home of Mrs. James Fuerst, 131 Donna Maria Way, Orinda, at 8 p.m.

Speaker for the evening will be Bill Stokes, public relations director of the East Bay Rapid Transit District. Any new alumnae in the area wishing to attend should call Mrs. Fuerst at DR 6-5008.

At this meeting, plans for a dessert bridge and fashion show to be sponsored by Alpha Gamma Delta and the LILTS (Ladies Interested in Las Trampas School) March 7, will be discussed.

SORORITY NOTES—Stdg. —

GAMMA PHI BETA

The Contra Costa Alumnae of Gamma Phi Beta will hold their February luncheon meeting at the home of Mrs. Ralston May, Thursday, 12 p.m.

The alumnae director, Mrs. Edward J. Spanier, will attend the meeting and speak on the sorority's philanthropy of providing teachers' scholarships for teachers of exceptional.

John Flanders Will Marry Belmont Girl

John Austin Flanders, son of Dr. and Mrs. Howard Flanders of Walnut Creek and Danville, will claim as his bride Miss Patricia Hodges of Belmont early next year, it was announced recently.

The bride-elect is the daughter of Mr. and Mrs. Ernest Joseph Hodges of 25 Willow Lane in Belmont and a student at San Francisco State. Her father is senior vice-president of a San Francisco advertising agency.

John's parents live at 617 Camino Amigo in Danville. Doctor Flanders is a prominent Walnut Creek physician. His son is a graduate of Las Lomas High School and a student at San Jose State College.

The couple plan to be married in January, 1963.

Frat Mothers Are Honored

Mothers of new pledges to Phi Kappa Tau fraternity at the University of California were guests of honor at a luncheon party at the Claremont Hotel in Berkeley yesterday at noon. Mothers' club president, Mrs. A. R. Holland of Lafayette, was in charge. Plans will be discussed for the annual family dinner to be held in the spring.

TRADE IN YOUR OLD PIANO UP TO $150 OR MORE on a magnificent Magnavox TV—STEREO

HENDRICK PIANO CO.

1245 S. MAIN ST. YE 4-9304 (Since 1916) WALNUT CREEK Open Friday Eves. 'til 9

CONCORD Concord Shopping Center MU 2-3825 OPEN FRIDAY EVENINGS

THE Curtain Shop

WALNUT CREEK 1337 Main St. YE 4-3196 OPEN FRIDAY EVENINGS

SHADOWPROOF Window Shade Sale

SAVE 20% to 40%

- Ideal for daytime sleepers
- Insulates against heat or cold
- Fire resistant
- Washable • Color white

FOR 3 FT. WIDE WINDOWS

36x5' reg. $4.85 3.79 — 36x6' reg. $5.35 3.99

FOR 6 FT. WIDE WINDOWS

72x4'6" reg. $15.70 10.99 — 72x6' reg. $18.60 14.99

FOR 8 FT. WIDE WINDOWS

96x3'3" reg. $30.81 16.99 — 96x4'6" reg. $36.16 19.99

PLUS ALL THESE SIZES AT BIG SAVINGS

	REG.	SALE		REG.	SALE
42 x 6'	$6.65	$4.99	54 x 5'	$10.25	$ 7.99
48 x 5'	$7.50	$5.99	54 x 6'	$11.30	$ 8.49
48 x 6'	$8.25	$6.99	78 x 5'9"	$27.00	$16.99

SALE! BETTER QUALITY CLOTH WINDOW SHADES

3x6' size in white or eggshell. Bring exact measurements. We cut to size at no extra charge. Reg. $2.49 $1.99 ea. 3 FOR $5

Goldman's final sale of casual SHOES $5.

we've added several hundred pairs to our sale group of flats and casuals for this final clearance! great selection of colors and leathers. not all sizes in every style . . . hurry, make the most of this fabulous low price!

sorry, no mail or phone orders—all sales final

regularly to 69.95 fabulous new arrivals! fully-fashioned, the finest in american woolens. many new spring silhouettes also basic casuals. sure to please! select your favorite style from these fashionable colors: gold, blue, new green, white, beige & black. all milium lined. sizes 6 to 16.

Goldman's has a credit plan to fit your budget!

shop Goldman's, walnut-creek, broadway center mon. and fri. till 9

Knights Edge Acalanes In Real Thriller, 64-63

League-leading Piedmont struggled past Miramonte, 53-51, to stay atop the Foothill circuit while second-place Las Lomas set up a showdown with a spine-tingling, 64-63, overtime win over Acalanes in games played last Friday night.

In the other league game of the evening Del Valle won its "first-ever" basketball game in the FAL with a 42-33 thumping of host Alhambra.

PIEDMONT 53
MIRAMONTE 51

The game was nip and tuck all the way with Piedmont outscoring the Matadors, 13-12 and 15-14, in the first two quarters for a 28-26 halftime lead.

In a hectic third quarter the Clan upped their advantage to three points going into the final session by outpointing the Mats, 17-16.

Late in the game, the Mats cut the margin to one point, but could get no closer to the league leaders.

Bob Foskett paced tne winners with 18 points. Ned Church and Rick Prestwood each had 12 points.

Mike McQuaid had 17 points to pace Miramonte. Bruce Nickerson had 16 and Brad Peter nine.

It was the fourth FAL loss in five games for the luckless Matadors.

Three of the four losses have come by a total of six points.

LAS LOMAS 64
ACALANES 63

The Dons staged a fantastic comeback in the final period, but it all went for naught as Las Lomas managed to regroup in the overtime session for the win.

The Knights started fast, outscoring their sluggish rival, 15-6, in the opening period. They upped their advantage to 31-20 at the half.

Acalanes managed to pick up two points in the third on the Knights in the third period, making the score, 42-33, going into the wild final quarter.

The Dons really found the range in the last quarter, but still trailed by eight points with a minute to play.

Using a full-court press, the Dons stopped the Las Lomas ball handlers from moving up court and finally tied the game with five seconds to go on a basket by Tim Albert. Acalanes scored 28 points in the eight minutes while Las Lomas was getting 19.

Keith Howard proved to be the Las Lomas hero in the overtime period. With Bob Nichols and Rick Inman out of the games on fouls, Howard scored his only basket of the evening. When Greg Bertagnolli connected on a free throw late in the period, Las Lomas had a three-point bulge and its fourth FAL win.

It was the third overtime game of the season for the Dons and their first loss.

Guard John Paul Jones of Acalanes had his best night of the season as he paced all scorers with 19 points.

Jerry Nordeman topped Las Lomas with 16 points. Nichols had 14 points and Inman 10 before they fouled out. Bob Krieder finished with 12 points for the Knights.

For Acalanes, Bill Hays had 17 points and Albert 13 in a losing effort.

DEL VALLE 42
ALHAMBRA 33

After five straight defeats, the all-junior Trojans showed they are capable of winning with a fine second-half comeback against the Bulldogs.

It was Alhambra's third loss in five FAL games.

After falling behind 12-7 at the end of the first quarter Del Valle outscored the Bulldogs in the final three quarters.

Trailing 17-15 at the half, the Trojans jumped out in front for the first time early in the third quarter, then gradually pulled away. They outscored Alhambra 12-7 in the third quarter and 15-9 in the final eight minutes.

Bill O'Toole paced the Trojans attack, as usual, with 13 points. However, against Alhambra, he had help from Mal Cameron who scored 11 points.

Jim Hammett of Alhambra took game honors with 17 points. No other Alhambra player had more than four points.

College Park Is Winner Of PH Battle, 46-35

Pittsburg took a giant step in the direction of a second straight Contra Costa Division title by routing previously undefeated Mt. Diablo, 62-35, last Friday night.

It was the fifth straight CCD win for the Pirates. Mt. Diablo is now 3-1.

In other league games Friday night, College Park took the measure of arch rival Pleasant Hill, 46-35, and Antioch squeezed by Clayton Valley, 64-59.

College Park and Antioch are both 2-2 and tied for third place in the CCD.

PITTSBURG 62
MT. DIABLO 35

Pittsburg started fast and left no doubt as to which was the best team, scoring 19 points in the first quarter as the Devils got only 10.

The scoring slowed down in the second quarter but the Pirates upped their lead to 28-15 at the half. Pitt then poured it on in the second half, outscoring the hapless Devils, 12-7, in the third quarter and then frosting the win with a 22-point outburst in the final eight minutes.

Mt. Diablo could score only five field goals in the game, but connected 25 times from the free throw line. Rich Embick got 15 free throws, but nary a field goal.

Mike Daye paced the Pirates with 15 points as eight players got into the scoring act.

COLLEGE PARK 46
PLEASANT HILL 35

After an even-steven first quarter the Falcons jumped out in front and led the rest of the way over the Rams.

It was 8-8 at the end of the first quarter.

The Parkers then outscored their "cross-town" rivals, 18-4, in the second quarter to literally put the game on ice.

It was 41-22 at the end of three quarters.

Mickey Sytkowski and Roger Mower, of College Park, tied for game honors with 13 points each. Art Miller had 11.

Glen Graham paced the Rams will 11.

ANTIOCH 64
CLAYTON VALLEY 59

The Panthers came from behind with 24 points in the final period to upend the Eagles.

Clayton Valley had battled back from a first half deficit to gain the lead for the first time in the third quarter.

Antioch led 16-13 at the quarter and 29-28 at the half. It was 44-40 at the end of three quarters.

Butch Rounsaville topped all scorers with 25 points despite fouling out in the fourth quarter.

Jerry Cross had 21 points for the Eagles.

Papsie Invited To Yale for Water Carnival

Papsie Georgian of Lafayette, the National Women's Solo Champion in synchronized swimming, has been invited by Yale University to swim in its 40th annual water carnival on February 10.

Miramonte Wins Fifth B Game; Dons Are Second

With its fifth consecutive victory, Miramonte B's remained undefeated in the Foothill League. Over the past two seasons, Frank Scott's B teams have won 14 games in a row.

Steve Cummings played an outstanding game for the Mats in a 24-18 win over Piedmont last week.

Acalanes defeated Las Lomas, 44-37, upping its season record to 4-1. The Knights of Los Lomas are now 1-4.

Del Valle suffered a 25-23 heartbreaker to Alhambra last Friday.

The Trojans, led by Bruce Black with 10 points, made a real comeback in the second half and almost overcame a halftime gap of nine points.

Del Valle is 2-4 in league play. Alhambra is tied for second with a 4-1 mark.

San Ramon had a bye last week.

	W	L	PS	PA
Miramonte	5	0	228	172
Alhambra	4	1	184	162
Acalanes	4	1	160	138
San Ramon	2	3	164	181
Del Valle	2	4	168	173
Las Lomas	1	4	188	199
Piedmont	0	5	99	157

FRIDAY'S RESULTS
Miramonte 24, Piedmont 19.
Alhambra 25, Del Valle 23.
Acalanes 44, Las Lomas 37.
San Ramon bye.

Knights Hand Dons First Frosh Loss

Las Lomas frosh handed Acalanes its first defeat of the season last Friday, 26-22.

At the end of the first half, Las Lomas maintained a 15-11 lead.

In the third quarter Acalanes could score only two points as the Knights pulled away. Acalanes staged a comeback in the final session but it was too late.

Bill Odell was the high scorer for the Knights with 13 points.

Las Lomas is now 2-1 while Acalanes has a 3-1 record.

Del Valle suffered its fourth defeat in a row at the hands of Alhambra. The score was 31-23. The Trojans are winless for the season.

Miramonte postponed its game with Piedmont last week. It has been rescheduled for February 21. San Ramon had a bye.

Las Lomas Tops Frosh With 3-0

Las Lomas JVs smashed Acalanes, 45-35, last Friday for its third win in a row in the Foothill League.

Las Lomas has a record of 3-0 and Acalanes stands at 2-2.

Del Valle romped past Alhambra, 41-25, as Scott Smith and Ray Cox led the Trojans with 11 and 10 points respectively.

It was the first win in league play for Del Valle with a record now of 1-3.

Miramonte postponed a game with Piedmont. The game will be played February 21.

Sullivan Tops Gymnastic Meet

Mike Sullivan of Orinda took individual point honors in the Madera Invitational AAU Gymnastic Championships last weekend by winning four of five events in his age group.

The 11-year-old Del Rey fifth grader took first place in tumbling, trampoline, free exercise and parallel bars as well as a third in the rope climb in the 11 and under age group. These are the only five events offered in his age group.

Shoe Stable Now First In Danville Cage League

Only Shoe Stable remained undefeated in the Danville Basketball League this week as the fifth week of play was under way.

Led by 6 foot, 10-inch Camden Wall, University of California star sitting out this season, Shoe Stable trounced the previously undefeated Aerojet, 76-60. In other games Martinez won its first game, 48-35, over Pearson Lumber, and Carter Glass won its game, 58-50, over Vern S. Ryan.

Next week three doubleheaders will be played.

Tuesday Shoe Stable and Martinez clash in the first game while Aerojet and Diamond battle in the second.

Wednesday Carter faces Pearson in the first game while Aerojet and Ryan square off in the nightcap.

Thursday the first game features Carter and Martinez, while Pearson and Diamond meet in the second half.

TIPOFF time for first games is 7:30 p.m. each night.

Herb Kiger, 6-foot center assigned to guard, fouled out doing his job, but not before scoring 24 points for high point honors for the losers. Wall was riding with four fouls when the game ended.

Wall's height and sharp shooting accounted for 31 points for Shoe Stable, the highest scored this season. Bobby Dold of Carter Glass holds the league record with 36 points, scored last season.

The sharp shooting of Dick Harding for Shoe Stable was another factor in their win. He hit 100 per cent of his shots during the first half when he scored four field goals.

Martinez club won their first game of the campaign in four tries when they defeated Pearson Lumber Company, new name for the Danville Cement team.

Dave McCosker was high for the winners with 22, followed by Bert Barnett, Acalanes High School cage coach, with 11.

THE GAME was turned into a romp in the final quarter when three of the six Pearson players fouled out.

Those around for the unusual finish were Jim Maggart, George Colburn and Don Davidson.

Martinez held a four-point, 29-25, lead going into the final quarter and could not increase their advantage until the final four minutes when the second Pearson player fouled out.

Ron Thom paced the losers with 17 points.

Vern S. Ryan and Carter Glass staged a tight ball game for three quarters when Carter began pulling away largely by the accuracy of Tom McCormick. It was Ryan's third straight loss.

High point man for Carter was Will Strong with 19.

Joe Sibley sparked the Ryan attack with 14 points. Jim Wood, former San Ramon High School player, paced Ryan with 11.

SCORING ROUNDUP

Aerojet .....17 20 12 11—60
Shoe Stable .....25 13 21 17—76

Aerojet Scoring: Lloyd, 19; Kiger, 24; Crippen, 2; Way, 9; Lapham, 2; Prudencio, 4.

Shoe Stable scoring: Harding, 17; Rowens,1; Black, 9; Wall, 31; Wesshoff, 8; Grove, 8; Crawford, 2.

Martinez .....13 6 10 19—48
Pearson Lum. 8 10 7 10—35

Martinez scoring: B. Barnett, 11; Schmidt, 2; Guest, 2; H. Barnett, 8; McMurray, 2; McCosker, 22; Hamilton, 1.

Pearson scoring: Davidson, 4; Colburn, 4; Maggart, 6; Thom, 17; Taylor, 4.

Vern S. Ryan ....11 12 14 13—50
Carter Glass ....16 21 6 15—58

Ryan scoring: Demos, 6; Gallantine, 1; Ide, 4; Sibley, 14; Koolery, 6; Lax, 8; Wood, 11.

Carter scoring: Strong, 19; McCormick, 14; Louderback, 12; Spock, 3; Mancour, 2; Dameli, 8.

LEAGUE STANDING

	W	L	Pct.
Shoe Stable	3	0	1.000
Diamond	2	1	.677
Carter	3	1	.750
Aerojet	2	1	.677
Martinez	1	3	.250
Pearson	0	2	.000
Ryan	0	3	.000

DVC Resumes Cage Action

With a 3-2 record to date in league play, Diablo Valley College resumes Coast Conference play tomorrow night with a home game against Vallejo College.

Game time at the DVC gym is 8 p.m.

Rug. Cleaning, Repair
YE 4-3202
Peshon Rug Works
2106 Main St., W.C.
Free Estimates
Pickup & Delivery Service
Alterations—Installations

FREE! FROM RCA VICTOR RED SEAL

THIS SPECIAL COLLECTORS' RECORD
also available in regular album edition LM-2585 at $4.98*

WHEN YOU BUY ANY ONE OF THESE SIX
OUTSTANDING, NEW RED SEAL RELEASES
OFFER ENDS FEB. 28th. ACT NOW!

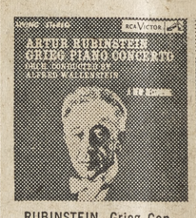

RUBINSTEIN. Grieg Concerto. Wallenstein, cond. Favorite Encores. LM/LSC-2566*

CLIBURN. Brahms Concerto No. 2. Reiner, Chicago Symphony. LM/LSC-2581*

RICHTER. Beethoven Concerto No. 1. Munch, Boston Sym. Piano Sonata Op. 54. LM/LSC-2544*

WILD/FIEDLER. Gershwin Concerto in F, Cuban Overture, "I Got Rhythm" Variations. LM/LSC-2586*

RACHMANINOFF. 14 great performances...4 on L.P. for the first time. LM-2587 (mono only)

KAPELL. Khachaturian Concerto. Rachmaninoff 18th Variation, more. LM-2588 (mono only)

*Living Stereo and Monaural Hi-Fi—Mfrs. Nat'ly. Adv. Price—Optional With Dealer

MUSIC TOWN
1244 S. Broadway, Walnut Creek
YE 4-5280
OPEN MONDAY AND FRIDAY EVENINGS 'TIL 9

BUY WHERE YOU SEE THIS SYMBOL—We offer the new RECORD DEALERS' SPECIAL ORDER SERVICE making available every record in the great RCA Victor Red Seal catalog. Let us show you how you can always be sure of getting "The Music You Want When You Want It."

Let your dreams design your Osmundsen home...

Houses are walls and a roof, but *homes* are built of dreams! Your home should speak of your pride in beautiful things. It should permit you to live graciously, as your stature in the community requires. The Osmundsen Co.'s superb designers will work with you to create a home that is uniquely yours. They will plan to build on your land or assist you to find the perfect setting in one of the many Osmundsen developments. If you have already chosen an architect, The Osmundsen Co. will build exactly to his specifications. The cost of your dream home? Usually, far less than you think. Build *your* dream home the Osmundsen way!

THE OSMUNDSEN CO.
Builders of Distinction
2076 MT. DIABLO BLVD. • WALNUT CREEK • YE. 4-9318
See Osmundsen homes in: BURTON VALLEY, RANCHO ROMERO, HIDDEN VALLEY KNOLLS & ROUND HILL ESTATES

WARRANTY
GRODINS 2-PANTS THOROBRED SUIT IS UNCONDITIONALLY GUARANTEED!
We're so proud... and so confident of this 2-pants (permanently creased) suit that we unhesitatingly guarantee it to give COMPLETE SATISFACTION... or your money back... AT ANY TIME!

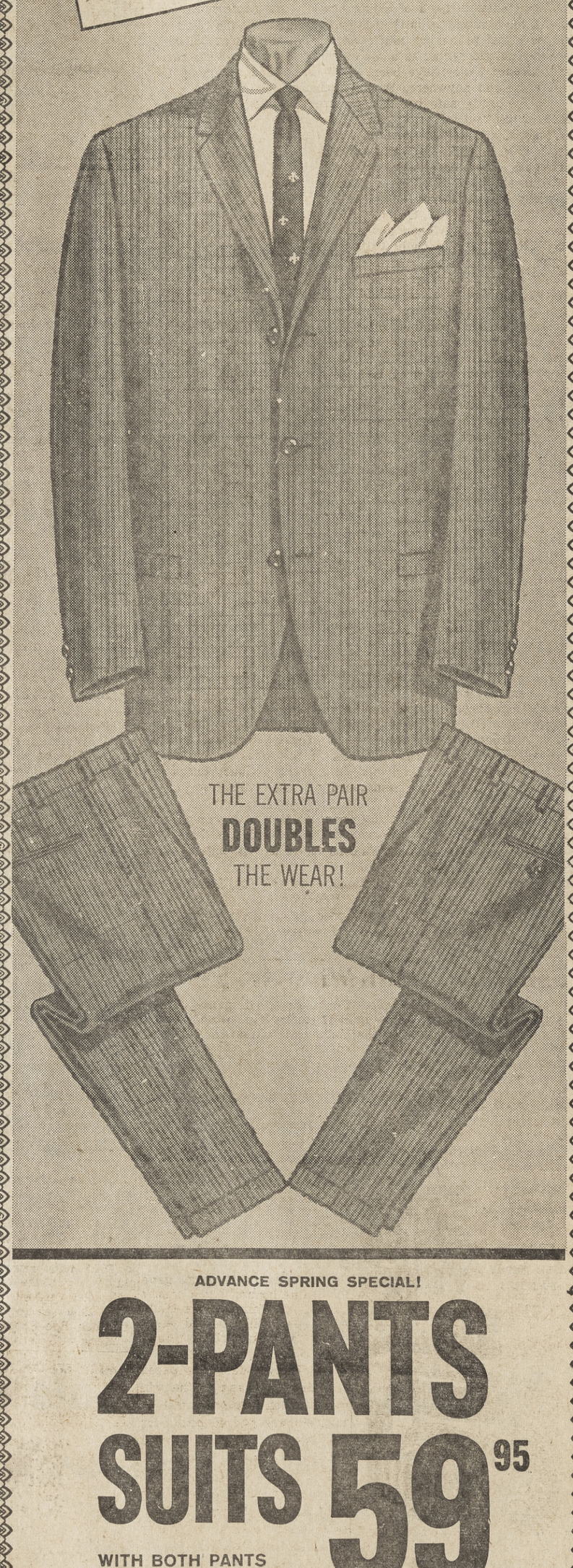

THE EXTRA PAIR
DOUBLES
THE WEAR!

ADVANCE SPRING SPECIAL!

2-PANTS SUITS 59.95

WITH BOTH PANTS PERMANENTLY CREASED

PAY ONLY $5 A MONTH

OUR FAMOUS THOROBRED QUALITY IN FRESH NEW SPRING PATTERNS & COLORS

THE EXTRA PAIR OF MATCHING TROUSERS OR CONTRASTING SLACKS IS WORTH 14.95 ALONE!... and each pair is permanently creased—another Grodins plus! NOBODY offers such a 2-pants value—you choose from THOUSANDS of hard-finished, long-wearing, shape-retaining Thorobred pure wool worsted suits with matching trousers... or imported all wool tweed suits with contrasting worsted flannel slacks.

GRODINS
OF CALIFORNIA

OPEN MONDAY, THURSDAY and FRIDAY EVENINGS 'TIL 9 THIS WEEK
BROADWAY SHOPPING CENTER • WALNUT CREEK
YEllowstone 4-7688

-Sun Sports-

FRIDAY, FEBRUARY 2, 1962

Las Lomas, Clan Face Tough Foes Tonight

HARD ON THE NERVES — Last Friday night's game between Acalanes and Las Lomas was the kind of game that spectators love, but coaches hate. These candid shots show the two opposing coaches as their teams battled in overtime. Instructions from the bench are handed out in sign language by Las Lomas coach Ed Strelow (left) as the Knights took a three-point lead. Looking like an orchestra conductor, Strelow obviously wanted his team to slow down the action. Acalanes coach Bert Barnett watches the action calmly with chin in hand (right) as his team tries to come from behind. When it was over, Las Lomas had gained a 64-63 triumph.
Sun photos by Bob Rush.

The Ski Line . . . .

Some Family Skiing Tips; Now It's Fairview's Turn

By HEC HANCOCK

As we approach the halfway mark of the current ski season, we find for the first time in several weeks that we are left largely to our own resources to enjoy the ski scene.

That fantastic band of skiing nomads, the professional ski racers, have moved on in their quest for the end of the rainbow. However, before leaving, much was accomplished in establishing professional ski racing as a major winter attraction. The races at Heavenly Valley have been widely acclaimed as among the best ever held anywhere, Europe included.

It's a pretty safe bet that we are going to see more and more of the "ski for pay" group.

So it's back to fundamentals, just skiing for its own enjoyment. For the present, ski conditions are excellent, weather conditions good and prospects for fun, terrific.

With the establishment of a number of large ski areas, it is often easy to overlook the smaller resort. To satisfy the insatiable appetite of the skier for higher, steeper, broader slopes, areas such as Sugar Bowl, Squaw Valley, Alpine Meadows, Dodge Ridge and Heavenly Valley have been established. This is great, the more the merrier.

However, quite often, a big segment of the skiing fraternity, namely, the family group, finds the smaller resort more compatible to its needs. Those with smaller youngsters find it easier to maintain some semblance of control over their wandering progeny. The ski lines are shorter, and the slopes enjoyable, and less of a terrifying challenge.

Echo Summit ski area is a good case in point. Situated right on top of Echo Summit, it has enough elevation to insure good snow conditions. The slopes, while not long, are varied enough to make them interesting for everyone in the group.

Parking facilities for more than 200 autos are available. The parking lot is in full view of the slopes, and just a minute's walk away. This is a wonderful feature when you have youngsters making constant trips back and forth to pick up or exchange bits of clothing and equipment. It's also a good spot for a family picnic-style lunch.

Nice and compact, the chore of rounding up junior and sister at the end of the day is not quite so frustrating as it can be.

Seventy-two hot-shot skiers from Stanley School in Lafayette enjoyed the pleasures of Echo Summit slopes over the past weekend.

Under principal Ed Brown, Stanley has been making several trips to the ski areas annually for the past several years. Now the results are beginning to show, namely some real good skiers.

Skiing with a group consisting of Jeff Cook, Kacy Cook, Shirley Picard, Edith Hemholtz, Mary McNulty, JoAnn Hellman and Martha Neighbor, I really began to feel the onslaughts of advancing age! This is a group of real boomers.

Many of the youngsters hadn't skied much previously, so basic instructions were provided. It's remarkable, and gratifying, to see the progress that most of the kids accomplished. Susan Spragens, Glen Schneider, Dick Jackson, Sandy Sherman, Ron Silveira and Judy Stensgaard all registered tremendous progress.

This week, a group of 108 skiers from Fairview School in Lafayette will make the trek to Squaw Valley, to take their turn on the slopes. These skiing Falcons figure to challenge Stanley eminence on the slippery boards.

Snow reports from Dodge Ridge, Squaw Valley, Sugar Bowl, Echo Summit, Alpine Meadows, Heavenly Valley all indicate upwards of four feet of pack with good ski conditions. Prospects appear good for another fine Sierra weekend.

Do you ski Sir?

Suburban Youth Wins No. 5

Suburban Youth Crusaders won its fifth straight game in the High School League of the YMCA Church League last Saturday night at Pleasant Hill High.

The Crusaders outscored Martinez First Baptist, 21-4, in the first quarter and went on to rout their rivals, 71-36.

In other high school league games, Suburban Youth Knights won their fourth game with a 31-27 victory over Walnut Creek Methodist; Hillside Covenant edged Clayton Presbyterian, 34-31, and Lafayette Methodist rolled over Good Shepherd Lutheran, 35-21.

In the Mixed League, Youth for Christ edged Hillside Covenant, 37-35.

STEVE KOSACH'S 22 points paced the Crusaders over First Baptist. Close behind in the scoring department was Jim Rinne with 20 points. Pete Schneider and Dick Wiser chipped in the 15 and 14, respectively.

Doug Brown's 11 points gave him game honors, but it wasn't enough for Walnut Creek Methodist. Bob Gillham had eight points for Suburban Youth Knights.

Jim Elrow's 18 points paced Hillside Covenant to the win over Clayton Presbyterian. Herman Hilback had 10 points for the losers.

Balanced scoring from Roger Clark, Fred Kritscher, Pat Pisse, and Ken Haak accounted for Lafayette Methodist's win over Good Shepherd. Clark had 10 points while Pisse and Kritscher each had nine. Haak had contributed seven points. Gary Gowan had 11 points for the losers.

Knights Upset Clan

Las Lomas moved into a first place tie in the Foothill League with Piedmont by defeating the Clan, 44-37, Tuesday afternoon in Walnut Creek.

In other league games Tuesday, Acalanes evened its league record, defeating San Ramon, 64-54, in Lafayette, and Alhambra edged Miramonte in a high-scoring overtime battle, 72-66.

LAS LOMAS 44.
PIEDMONT 37.

Paced by Greg Bertagnolli and Bob Nichols, Las Lomas staged a fine comeback to defeat the Clan in a "do or die" FAL game for the Knights.

A Las Lomas defeat would have given the Highlanders a two-game bulge over the rest of the league.

After Nichols had picked up two personals in the early minutes of the game, the Clan moved to a 17-8 lead at the end of the first quarter. Las Lomas had led, 8-7, at the four-minute mark, but couldn't muster a point thereafter.

Piedmont boosted the margin to 10 points, 19-9, at the outset of the second quarter.

However, that was it for the Clan in the second quarter—except for a pair of free throws.

Holding Piedmont without a basket for more than six minutes, Las Lomas moved to within two points of its visitor, 21-19, at the half.

Bertagnolli quickly tied the game at the outset of the second half with a jump shot, added two more of the same in the quarter as the Knights moved to a 32-29 lead at quarter's end.

Las Lomas moved to a five point lead in the final quarter before the Clan closed the gap to 36-35 with four minutes to play.

Nichols, playing with four fouls, then set up Rick Inman and then Bob Kreider for two-pointers with perfect passes to pull the Knights out of danger.

Nichols finished with 13 points, Bertagnolli with 12. No Piedmont player was in double figures.

ACALANES 64.
SAN RAMON 54.

Guards Walt Cardinet and John Paul Jones combined for 42 points as the Dons posted their third FAL win in six starts. San Ramon is now 3-3, also.

The Wolves started fast on the strength of some fine shooting by Jim Howell and Bob Metez and led 16-12 at the end of the first quarter.

Acalanes grabbed the lead for the first time in the second quarter as Cardinet scored eight points. It was 31-28 at the half.

The Dons upped their margin in the third quarter by outscoring their visitors, 15-11. It was 46-39 as the fourth period began.

With four minutes to play, San Ramon had cut a 14-point difference to five, but Acalanes came storming back with four quick baskets to put the game on ice.

Cardinet finished with 23 points. He had eight field goals. Jones had nine field goals and a total of 19 points.

Howell led San Ramon with 18 points on nine field goals.

Metez, the league's leading scorer, had 16 points. He had 11 in the first half.

Bill Hays of Acalanes had 11 points.

ALHAMBRA 72.
MIRAMONTE 66.

The Matadors continued to ride the hard-luck trail, losing their third overtime game in three tries this season. It was their second overtime loss in the FAL.

Miramonte is now 1-5 in league play—the three other losses all coming in the final quarter. Alhambra is now 3-3.

Trailing by nine points with 2½ minutes to go, Miramonte finally tied the game with two seconds left on a jump shot by Brad Peter that bounced around and finally fell through.

The Bulldogs wouldn't be denied, however. They scored the first four times they had the ball in the overtime period before Miramonte got a last-minute two-pointer.

In a see-saw first half, Alhambra held a slim, 33-31 lead at halftime. It was 47-41 at the end of the third quarter before the Mats came throug with a 23-point fourth period.

Forward Mike McQuaid of Miramonte led all scorers with 25 points. Jim Hammett had 24 for Alhambra. He had help from Tom Quantamatteo who had 20.

Bruce Nickerson had 16 for the Mats.

HIGH SCHOOL LEAGUE

	W	L
Suburb. Youth Crusaders	5	0
Lafayette Methodist	4	1
Suburban Youth Knights	4	1
Clayton Presbyterian	2	3
Walnut Creek Methodist	2	3
First Baptist	1	4
Good Hhepherd Lutheran	1	4
Hillside Covenant	1	4

MIXED LEAGUE

Suburban Bible	3	1
Good Shepherd Lutheran	2	1
Hillside Covenant	2	2
Church of United Brethren	1	2
Youth for Christ	1	2
Concord Nazarene Church	1	2

Rams, Falcons Both Lose In Tuesday Games

College Park and Pleasant Hill both were losers Tuesday as Antioch opened up more daylight between Pittsburg and the rest of the league by defeating second-place Mt. Diablo, 55-41.

The Rams dropped their fifth game in six CCD starts, bowing to Pacifica's fast start, 51-50.

College Park suffered a second-half scoring drought in losing to Clayton Valley, 48-34. The Falcons are now 2-3 in the CCD.

PACIFICA opened with 19 points in the first period, good for a four-point lead.

Pleasant Hill cut the margin to 31-29, at the half, but the Spartans held on throughout the final 16 minutes to gain the narrow victory.

The Rams' Al Oxley had his best game of the year, pacing both teams with 21 points. He had eight field goals and five free throws.

Mark Kimball chipped in with 11 points for Pleasant Hill. The Spartans were paced by Jim Morris with 16. Andy Rivera had 13.

Down, 11-6, at the end of the first period, College Park pumped in 15 points in the second frame to take a short-lived, 21-19, lead at the end of the half.

However, in the entire second half, the Parkers could score only five field goals and 13 points.

Clayton Valley regained the lead early in the third quarter and gradually pulled away. It was 32-27 at the end of three quarters.

THE EAGLES hit on 10 of 18 shots in the second half while the Falcons connected just five times in 23 tries.

Mickey Sytkowski of College Park led both teams with 18 points. He had eight field goals. Art Miller had 10 as the two-some accounted for all but six of the College Park points.

Clayton Valley got balanced scoring from three players who scored in double figures. Bud Beemer was high with 14. Greg Ford had 13.

Prep Standings

FOOTHILL LEAGUE

Las Lomas	5	1	303	264
Piedmont	5	1	294	248
San Ramon	3	3	304	302
Alhambra	3	3	297	328
Acalanes	3	3	288	283
Miramonte	1	5	264	279
Del Valle	1	5	210	256

CONTRA COSTA DIVISION

Pittsburg	5	0	315	220
Antioch	3	2	255	245
Mt. Diablo	3	2	221	226
Pacifica	2	3	247	264
College Park	2	3	227	258
Clayton Val.	2	3	215	248
Pleasant Hill	1	5	256	275

Local Women Win at Tilden

Mrs. R. A. Williams took top honors in Class A of the 12-hole eclectic tournament for the Tilden Park Women's Golf Club last week.

Other local women who placed in the tourney were Mrs. Joseph Cavallero and Mrs. R. L. Pierson.

SR and Alhambra Out To Tighten FAL Race

By GEORGE COLBURN
Sports Editor

As the second half of the Foothill Athletic League begins this evening it's a brand new race—for two teams.

Las Lomas and Piedmont share the top spot following the Knights' upset of the previously undefeated Highlanders, 44-37, Tuesday afternoon in Walnut Creek.

Five teams are tied for third place with 3-3 records—Acalanes, San Ramon and Alhambra.

Tonight the FAL race could be evened up quite a bit if two of the three third-placers could pull upsets.

Piedmont travels to Danville to meet the dangerous Wolves of San Ramon while Las Lomas faces the "off and on" Bulldogs of Alhambra at Martinez.

SAN RAMON is the only team to defeat Las Lomas and the Wolves did it in quite convincing fashion on the Knights' home court.

Alhambra showed it can be tough on occasion. The Bulldogs have defeated Acalanes, San Ramon and Miramonte, but had "off games" against Del Valle, Piedmont and Las Lomas, losing all three by good scores.

The first time around, Las Lomas thumped Alhambra, 60-48, while Piedmont was fortunate to nip the Wolves, 47-44, on its home floor.

Jim Howell and Bob Metez need help from Don Rice, Chris Reed and others this evening and if they get it San Ramon could be tough to handle this evening.

Las Lomas might be prime for an upset this evening following Tuesday's comeback victory over Piedmont.

If Jim Hammett and Tom Quontametteo are "on their game," the Knights will be hard pressed.

If Las Lomas and Piedmont should both win tonight, it would eliminate all FAL teams from the title fight except, perhaps, Acalanes.

THE DONS will be 3-3 going into Tuesday's game with Piedmont.

Alhambra and San Ramon will both have four losses if they are defeated this evening.

A scheduling change has moved up the second Las Lomas-Piedmont clash.

Originally set for the final game of the season, the two league leaders will square off in Piedmont, February 13.

If the Knights and Clan should lose, the FAL home stretch could be quite a show. It would leave the two leaders at 5-2 while San Ramon and Alhambra would be just one game back.

Any of the teams with a 3-3 record will probably have to win all six remaining games if they hope to grab the FAL title.

In the other FAL games of the evening, Del Valle and Miramonte will battle for the right to vacate the league cellar at Orinda.

All games are scheduled for 8 p.m.

Looking ahead to Tuesday's games. Acalanes gets its second crack at Piedmont. A defeat by the Clan would completely eliminate the Dons from the title picture. The Clan won the first meeting, 45-39.

San Ramon and Alhambra

In the Contra Costa division, Pittsburg looks well on its way to a second straight title. The Pirates are 5-0.

THE TWO Walnut Creek schools, Las Lomas and Del Valle, clash on the Knights' battle the same afternoon in Danville.
home court, also on Tuesday afternoon.

Antioch and Mt. Diablo are two games off the pace following the Panthers' upset of the Devils Tuesday afternoon.

Local teams, College Park and Pleasant Hill, have been eliminated from CCD title contention.

The Rams are buried in last place (1-5) following their one-point loss to Pacifica Tuesday, while College Park is still aiming for a respectable finish.

The Falcons blew a chance to move into a third-place tie when they folded in the second half against Clayton Valley Tuesday. They are 2-3 now.

College Park could move up in the standings with a win over Mt. Diablo tonight.

Prep Schedule

TONIGHT

Las Lomas at Alhambra.*
Del Valle at Miramonte.*
Piedmont at San Ramon.*
College Park at Mt. Diablo.**
(All games at 8:30 p.m.)

TUESDAY

Acalanes at Piedmont.*
Del Valle at Las Lomas.*
Alhambra at San Ramon.*
Clayton Valley at Pleasant Hill.**
College Park at Pittsburg.**
(FAL games at 3:30 p.m.)
(CCD games at 5 p.m.)

FRIDAY (FEB. 9)

Alhambra at Acalanes.*
San Ramon at Del Valle.*
Miramonte at Las Lomas.*
Mt. Diablo at Pleasant Hill.**
College Park at Antioch.**
(All games at 8 p.m.)
***Denotes FAL fames.**
****Denotes CCD games.**

Prep Results

FRIDAY

Las Lomas 64, Acalanes 63 (overtime).*
Del Valle 42, Alhambra 33.*
Piedmont 53, Miramonte 51.*
College Park 46, Pleasant Hill 35.**
Pittsburg 62, Mt. Diablo 35.**
Antioch 64, Clayton Valley 59.**

TUESDAY

Las Lomas 44, Piedmont 37.*
Acalanes 64, San Ramon 54.*
Alhambra 72, Miramonte 66.*
Pacifica 51, Pleasant Hill 50.**
Clayton Valley 48, College Park 34.**
Antioch 55, Mt. Diablo 41.**

NEW GRAPHIC® 35 ELECTRIC

The only Camera with built-in Power drive

AUTOMATICALLY WINDS FILM AND COCKS SHUTTER

Focuses, sets and takes exposure without removing eye from viewfinder

Automatic parallax correction

Interchangeable lenses automatically couple to rangefinder

Synchro-Compur shutter

$197.00 with f.1.9 lens

ONLY $20.00 DOWN

SEE IT TODAY AT

photo center

TRADE-INS TOO
Budget Terms
Across from Bank of America

1325 Main • YE 4-7207
WALNUT CREEK
Free Parking in Rear

EL REY THEATRE phone YE.4-4465

WED.—TUE.
Jan. 31 - Feb. 6

Walt Disney's
"BABES IN TOYLAND"
with
TOMMY SANDS
and ANNETTE

Complete Show 7 and 9 p.m.
Continuous Sat. and Sun.
Starts 1 p.m.

PARK LAFAYETTE Phone AT.4 4533

Starts Wednesday

20th Century-Fox CINEMASCOPE COLOR by DE LUXE
DARRYL F. ZANUCK presents RODGERS & HAMMERSTEIN'S The King and I
Produced by CHARLES BRACKETT

—PLUS—

20th CENTURY-FOX presents RODGERS & HAMMERSTEIN'S CAROUSEL COLOR by DE LUXE
MORE THAN YOUR EYES HAVE EVER SEEN! CINEMASCOPE 55
IN STEREOPHONIC SOUND

KIDDIE MATINEE SATURDAY
CHILDREN'S FEATURE
4—COLOR CARTOONS
2—COMEDIES
DOORS OPEN AT 12:30 P.M.
SHOW OUT AT 3:30 A.M.

HYDRAMATIC SPECIAL

99.50 MOST AUTOMATIC TRANSMISSIONS REBUILT-INSTALLED COMPLETE

2350 Webster TE 4-4434 660 Van Ness GR 4-2292
3050 Broadway TE 4-4434 270 Santa Clara CY 2-4775

WRITTEN WARRANTY
TRANSMISSION ADJUSTED WHILE YOU WAIT 4.95
OLDEST SPECIALIZED AUTOMATIC HOUSE IN THE WEST

HOLLIDGE HYDRAMATIC SERVICE

1532 Mt. Diablo Blvd. Call YE 4-1330 Today! Walnut Creek

SUTTON'S FOR PROFESSIONAL SHOE REPAIR SERVICE!
• The Finest in Expert Workmanship
• Reasonable Prices; Fast Service

Sutton's SHOES
LAFAYETTE
989 MORAGA ROAD
AT 3-6252

CLOSE-OUTS

because we are concentrating on bringing you the most exclusive lines of Danish furnishings and exquisite modern gifts, we are closing out this quality traditional china and our jewelry department at substantial reductions.

FINE CHINA
this is your opportunity to add to your china at a savings—
5-pc. place settings ½ off
Rosenthal "Maria White" 67-pc. set for 9—40% off
Haviland "Bergere" 44-pc. set for 8—40% off
Haviland "Gentiane" 4 place settings—40% off

Sterling Silver Jewelry
Norwegian silver and enamel spoons
½ PRICE

SALE OF GIFTS
a terrific selection of Danish and other gift items—many one-of-a-kind
up to 50% off and more

Open Daily 9:30 to 5:30—Monday and Friday Evenings 'til 9

MOBILIA of DENMARK
(formerly Danish House)
8 Petticoat Lane
Walnut Creek YE 4-5272

Women Voters Deciding What To Investigate

Members of the League of Women Voters of Concord-Diablo Valley will discuss the adoption of a local current agenda, Wednesday at 9:45 a.m., at the home of Mrs. R. A. Feichtmeir, 481 La Vista Road, Walnut Creek.

The league is now completing two studies of local problems, said Mrs. C. W. Funk, president.

Metropolitan problems and a survey of county government have been studied this year. The survey on county government was undertaken with a view toward publication of a "know your county" booklet for citizens of central Contra Costa County.

The metropolitan problems study has been done with a view toward coordination of regional planning throughout the nine Bay Area counties.

Mrs. Funk said members may wish to study various aspects of county government, such as the sheriff's department, social welfare, or the library in more detail this year.

Persons wishing to attend may call Mrs. Sam Harris.

RE-DOING A ROOM?

BIG JOB OR SMALL: Converting to an all-electric kitchen? Adding those built-in bookshelves you've always wanted? EXPERT WORK and help in all details of planning are yours from Custom Construction Co. FAST AND THOROUGH...no delays...no interruptions. It's easier than you think to keep your home young, increase its value, add to your living pleasure! EASY FINANCING adjusted to your personal budget puts it all within your reach. CALL FOR AN ESTIMATE!

CUSTOM CONSTRUCTION CO.
2076 MT. DIABLO BLVD. • WALNUT CREEK • YE 4-9318

SALE STARTS FEB. 5

INTERNATIONAL STERLING
FAVORITE PATTERN
sale!
30% off
regular price

"why wait ...buy a set"

16-pc. Service for 4
(4 4-pc. place settings)
reg. $111.00
SPECIAL $77.70

24-pc. Service for 6
(6 4-pc. place settings)
reg. $166.50
SPECIAL $116.55

32-pc. Service for 8
(8 4-pc. place settings)
reg. $222.00
SPECIAL $155.40

place setting includes teaspoon, luncheon fork, luncheon knife, salad fork

Fill in...add on...or buy a set now at this wonderful saving. Prices shown for Wild Rose, Queen's Lace and Spring Glory only. Richelieu prices slightly higher. After February 24, 1962 all patterns revert to regular prices.

COMPLETE OPEN STOCK SELECTION AT 30% OFF
All prices include Federal Tax

Robert Sawyer suggests:

Don't Polish Your Silver!
...MERELY WASH TARNISH AWAY
WITH HAGERTY SILVER FOAM!

So easy, you'll be amazed! Hagerty Silver Foam washes and polishes your fine silver at the same time. Tarnish is floated down the drain...no rubbing ever. It's mild, non-abrasive and leaves hands soft, too!

Quart bottle.....3.95
6-oz. jar.....1.00

DEALER'S NAME
ADDRESS

Please send me Hagerty Silver Foam in size checked below. I am enclosing proper amount which includes handling, postage, and Sales Tax.

☐ 6 oz. Size $0.00 — Includes Handling, Postage, Tax
☐ Qt. Size $0.00 — Includes Handling, Postage, Tax

NAME.....
ADDRESS.....
CITY.....

Robert Sawyer
HEARTH AND HOME
1385 EAST NEWELL AVE. • WALNUT CREEK
Facing Capwell's Rear Parking Lot
BANKAMERICARD
YE 5-1566

OPEN 7 A.M. 'TIL MIDNIGHT

USDA CHOICE or SWIFT'S PREMIUM
Leg of LAMB
HALF OR WHOLE 59c lb

WE GIVE VALUABLE BLUE CHIP STAMPS

CROSS RIB ROAST U.S.D.A. CHOICE. BONELESS 89c lb
LOIN of LAMB ROAST..... USDA CHOICE 79c lb

Sids Delicatessen Dept. Buys

• LUNCHEON MEATS Bologna, Cooked Salami, P&P, Olive, Liver Loaf, Spiced. Swift's Premium Vac Pak 5-oz. 25c ea
• FRANKS MORRELL PRIDE 1 Lb. Cello Pkg. 49c
• CREAM CHEESE KRAFT 4 Oz. Tub, Whipped 25c ea
• DANOLA HAM IMPORTED. Cooked. 5 Oz. Pkg. 59c ea
• DANISH CHEESE PORT SALUTE, Tybo. Random weights 69c lb
BACON MORRELL PRIDE 1 Lb. Cello 59c

LAMB CHOPS
USDA CHOICE
LARGE LOIN 79c lb
SMALL LOIN 89c lb

VARIETY BEEF
BEEF LIVER Fresh sliced 49c lb
BEEF HEARTS Fresh 39c lb
BEEF Tongues Fresh 49c lb
BEEF Kidneys Fresh 29c lb

IN WALNUT CREEK

SIDS Spectacular

Smart shoppers shop SIDS . . . Sids is continually trying to give you the very best quality foods for less. You'll save more on our everyday shelf items . . . you'll save more by buying U.S.D.A. CHOICE quality meats with Sid's famous trim. All fat and bone trimmed away . . . Sid's also gives you valuable BLUE CHIP STAMPS with your purchases . . . They're just like money!

Smart shoppers also shop SIDS because SIDS is America's most modern super market. We specialize in a wide variety of food items, plus numerous other departments full of rare delicacies. Friendly convenient service from every member of SIDS STORES is also a much talked about feature. Join the thousands of smart shoppers who always shop at SIDS STORES.

S and W Sale! - - - Stock up now on famous S and W

S and W WHOLE KERNEL CORN 303 TIN 5 for 99¢
S and W SLICED BEETS 303 TIN 5 for 99¢
S and W STEWED TOMATOES 303 TIN 5 for 99¢
S and W CHOPPED or LEAF SPINACH 303 TIN 7 for 99¢
S and W PEAS 3 Seive. 303 Tin 5 for 99¢
S and W OVEN BAKED BEANS 16 Oz. Tin 5 for 99¢
S and W FRUIT COCKTAIL 303 TIN 4 for 99¢
S and W APPLE SAUCE 303 TIN 5 for 99¢
S and W BARTLETT PEAR HALVES 303 TIN 3 for 99¢
S and W GOLDEN CREAM CORN 303 TIN 5 for 99¢
S and W CUT GREEN BEANS 303 TIN 4 for 99¢
S and W RED KIDNEY BEANS 303 TIN 7 for 99¢

Frozen GRAPE JUICE River Valley 6-oz. 6 FOR 99c

Frozen STRAWBERRIES or RASPBERRIES 10-oz. Pkg. River Valley 4 FOR 99c

DOG FOOD Walter Kendall Burgerbits 10-lb. Pkg. 99c

Bring the Kids to SIDS for a FREE PONY RIDE
2 p.m. 'til 4 p.m.
Wed., Thurs., Fri., Sat., Sun.
All Children Must Be Accompanied by Adults
Other Times 25c a Ride
Real Live Ponies

CLEANSER COMET Reg. Size 2 FOR 25¢
SOAP IVORY Bar Medium size 3 FOR 29¢
CHIP STEAKS Ranch Hand 4 Oz. Pkg 3 FOR 99¢
BEEF STEW Armour's 24 Oz. 2 FOR 99¢
SCOURING PADS S.O.S. 10 Pack 4 FOR 99¢
DRY MILK Borden's Star-lac Instant 12 Quart 89¢

CHOP SUEY La Choy Veg. with Mushrooms 34 Oz. 59¢
CHOW MEIN La Choy Noodles. 2½ Tin 29¢
SOY SAUCE La Choy 5 Oz. 19¢
RED SALMON Bumble Bee #1 Tin 89¢
KING CRAB Bumble Bee ½ Tin 99¢

JAY VEE FINE WINES & LIQUORS
Visit Our Imported Wine Department
JEY VEE GIN 90 Proof 5th 3.69
IMPORTED SCOTCH Park Lane 5th 3.99
DEMENTHE or DECACAO Chateau Roi 5th 2.59

Read the Sun

Like to Be A 'Visitor'?

The Friendly Visitor Volunteer Service is seeking men and women of all ages who are interested in making regular visits to elderly persons in this area.

To educate the "visitors" in the problems of our aged population, the service conducts a series of training sessions.

A new series of three two-hour sessions started Tuesday and sessions will be held next Tuesday and February 13 from 7 to 10 p.m.

This required course is held at the Greater Mt. Diablo Chapter of the American Red Cross, 2121 Ygnacio Valley Road, Walnut Creek. Registration may be made by contacting the Volunteer Bureau, 2030 North Main Street, Walnut Creek.

LARGE SIZE WASHINGTON RED **Delicious APPLES**

ALL SIDS PRODUCE MUST BE FARM FRESH!

2 lbs. 29¢

RED GARNETS TOPS WITH ROAST **Potatoes** 5 lbs. 29¢

CELLO. PKG. SMOOTHY-BRAND **Carrots** 2 FOR 25¢

RUBY RED COACHELLA VALLEY **Grapefruit** 3 FOR 29¢

NAVEL SWEET AND JUICY **Oranges** 5 lbs. 59¢

99¢ Sale!

SPECIALS EFFECTIVE 7 FULL DAYS

NO LIMIT TO OUR CUSTOMERS! NONE SOLD TO DEALERS

COFFEE S & W---ALL GRINDS 1 Lb. Tin 2 FOR 99¢

ORANGE JUICE RIVER VALLEY Frozen 6 Oz. . . . . 6 FOR 99¢

DETERGENT RINSO BLUE Giant Size . . . . . 2 FOR 99¢

PAPER TOWELS ZEE Assorted colors Giant Size ---------- 4 FOR 99¢

EGGS NULAID PREMIUM QUAL. LARGE GRADE AA DOZ 99¢

SHORTENING ARMOUR STAR 3 Lb. Carton . . . . 3 FOR 99¢

CRACKERS NBC SNOWFLAKE 1 Lb. Pkg. . . 4 FOR 99¢

MARGARINE IMPERIAL CUBES 1-lb. 3 FOR 99¢

BISQUICK LARGE . . . . . 40 OZ. PKG. 3 FOR 99¢

SOUP LIPTON'S CREAM OF CHICKEN AND CREAM OF POTATO 2 Pak Package 4 FOR 99¢

JELLO ALL FLAVORS . . . . . REG. SIZE 12 FOR 99¢

SEVEN SEAS FISH DEPARTMENT
FISH—HIGH IN FOOD VALUE

OYSTERS Fresh Pacific. 12-oz. Jar Ea. 59¢
BUTTER FISH Ocean Fresh Boneless Fillets lb. 39¢
SEA BASS Delicious Broiled Lb. 69¢
RAINBOW TROUT 4 to a lb. Lb. 79¢
LOBSTERS LIVE MAINE. Received by air jet. 1¼ lb. min. ea. $2.49

S&S COMPLETE FOOD CENTERS IN WALNUT CREEK OPEN 7 A.M. TIL MIDNIGHT

ACROSS FROM SIMONS • NEXT TO WALNUT BOWL
SPECIALS EFFECTIVE 7 FULL DAYS • WEDNESDAY THRU TUESDAY

Winchell's DONUT HOUSE
Priscilla's BAKERY
JAY-VEE Liquors
Chef MANDELS B-B-Q
7 Seas FISH MARKET
COFFEE BAR

Nearly Everyone Reads The Sun

ANNUAL **CLOSE OUT SALE!**

BRAND NEW **HOOVER** Convertibles

AT SPECIAL CLOSE OUT PRICES ONLY MODEL 32 $64.50

Open Every Friday Eve. 'til 9:00

Link's APPLIANCES 3458 Mt. Diablo Blvd. 284-4085

Sandra Joy Casuals

FOR MR. AND MRS.
1419 BROADWAY PLAZA WALNUT CREEK
Open Monday and Friday Nite 'til 9

SKIRT SWEATER **SALE**

We've Slashed Prices Drastically Low to Move These Fine SKIRTS & SWEATERS

LATEST SPRING COLORS & STYLES

SWEATERS

Famous FURBLENDS Were priced to $13.95 NOW $7.95
ANGORAS Were to $16.95 NOW $9.95
Sizes 36 to 40

SKIRTS

Finest imported and domestic fabrics, slims, pleats, flares, checks, plaids, novelty weave These skirts formerly sold to $19.95 NOW 7.95 & 9.95

MANY PETITES AND PROPORTIONATE LENGTHS
SIZES 5 to 15 • 6 to 20

COLORS . . . SKIRTS & SWEATERS

GIGI PINK • OKLAHOMA MAIZE • WILD CAT RED
SHOWBOAT MINT • SOUTH PACIFIC AQUA • PLUS:
BLACK, BROWN, GREY, WHITE

REPEAT of a SELL OUT! LAST CALL NOW
FAMOUS NAME **CAPRIS** Finest, Most Unusual Cotton Textures WERE $12.95 and $14.95 6.95 SIZES 8 to 16

Use your International Bankamericard or Open a Sandra Joy Charge Account

Join Sun, Suburbia in Visit With Dr. Spock

Because "Dr. Spock" is a by-word wherever there are babies—and because Baby and Child Care has now been followed by Dr. Spock Talks to Mothers, the February issue of Suburbia Today, which will come to you with the February 9 edition of your Sun, leads off with a house call by editor Marion Lowndes on Dr. and Mrs. Benjamin Spock, of Cleveland Heights, Ohio.

Concerned with the interests of every suburban family, the supplement then presents a report, by George Fielding Eliot, on the problem of how to make adequate, dignified, living arrangements for our older people that will satisfy everyone.

THEN, THERE'S some hilarious, helpful advice from Albert Brown, husband and humorist, on the plight of a man whose wife has been left him — for a few days. He tells how — and what—to feed the children, how to get the housework done in a jiffy, and how to get talkative neighbors off the phone.

If you plan to take a vacation abroad this year, you may be interested in reading "Fit for a King," an article that outlines the advantages of staying at one of the many story-book castles in Europe that are now taking paying guests.

In September, 1961, Suburbia Today published the experience of Mrs. Martha Hutchison, a den mother who was fed up with cub scouting. This month, we present a reply to "Din of the Den," from Mrs. Susan Frankeberger, who says, "Long Live the cubs"—and adds that though it's a lot of hard work, she wouldn't have missed being a den mother for the world!

GARDEN EDITOR John Brimer reminds us that February is no time to merely dream about a beautiful summer garden. Now's the time to get out there and do some work, including lawn seeding through the snow, killing chickweed. and planting precooled tulips.

Extra-special dishes made in extra-special shapes is the theme of Melanie De Proft's food pages, this month. She includes Liptauer cheese spread, raspberry ring cake, and party ham loaf—all easy to prepare, kitchen tested, delicious and lovely to look at.

Why are wives always talking back to our cartoonists? This month's overall message is (ouch), "Yes, dear." Finally, our news column, "Getting Around," concentrates on unusual occupations—for instance, there's a job available for anyone who likes to rake around parking meters or lift 125-pound sandbags, or read water meters (men need not apply).

Read The Sun!

How Christian Science Heals
"GOD'S LOVING HELP IN TIME OF GRIEF"
KRE (1400-kc) Sat. 7:15 a.m.
KFRC (610-kc) Sun. 10:15 a.m.
KGO (810-kc) Sun. 10:00 a.m.
"MAN IS NOT CONDEMNED"
SUN., 8:15 a.m.—KGO-TV-7

MT. DIABLO PATROL & DETECTIVE SERVICE
Serving Contra Costa County
OFFERS
Nightly Patrol Service
Radio Communicated Cars
Merchants — Residential Industry
REASONABLE RATES
Also Guards for all occasions
STATE LICENSED & BONDED
CALL DAY OR NIGHT
283-3570
David W. Kurrels

It's That Time Again!
. . . SANTA MARIA PRESENTS . . .
RUMMAGE-1962
Household items, clothing, linens knicknacks, books, records, old saws, stuff and things—come see!
Daily Tues. thru Sat., 10-3:30; Feb. 6th- Mar. 3rd
Santa Maria Way — Orinda
We Welcome Your Discards

WE MOVED!
.... AROUND THE CORNER
to
1256 Broadway
WALNUT CREEK
Halfway Between
MAGNIN'S and CAPWELL'S
YEllowstone 4-9328
Dr. R. M. Layne Dr. J. N. Stollar
OPTOMERTISTS
EYE EXAMINATIONS • CONTACT LENSES • BUDGET ACCOUNTS

Special
LIMITED TIME ONLY!

20.00 PERMANENT
NOW 12.50
HAIRCUT INCLUDED!
TINTS 8.50 UP
Bleaching 12.50 UP
OPERATORS:
MR. LeROY MISS EVELYN
MISS LEE
FEATURING:
Fabulous new 5-minute hair dryer!
SHAMPOO-SET & COMB
ONLY ½ HOUR!
LeRoy's HAIR FASHIONS
3557 MT. DIABLO
LAFAYETTE
283-2021

SHERMAN, CLAY

SAY YES THIS WEEK to YOUR CHILD
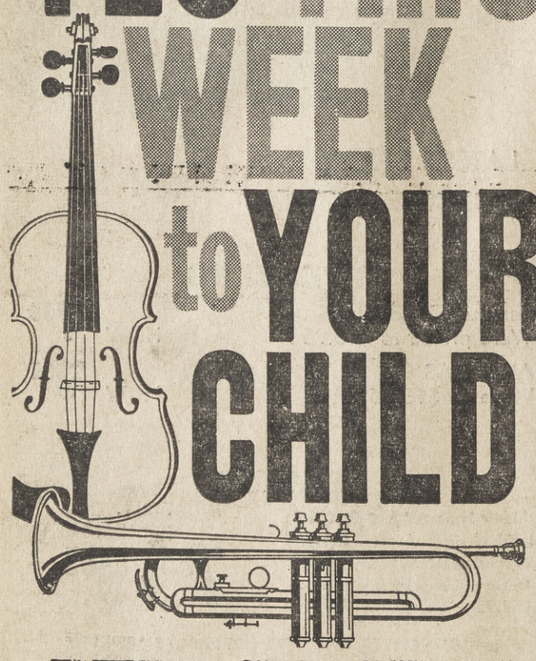

SHERMAN, CLAY'S RENTAL-PURCHASE PLAN offers your child MORE
$5 A MONTH INSTRUMENT RENTAL
You can rent a famous name instrument of your choice for as little as $5 a month for a 90-day trial period. Rental can be applied to purchase price.
CONTINUOUS CLASS LESSONS
everything fine in music
Sherman Clay since 1870 STUDIOS
WALNUT CREEK: 1266 BROADWAY
YEllowstone 5-2244
Open 9:30-5:30—Monday & Friday to 9

FABULOUS SAVINGS AT ALL STORES!
CLIP THIS COUPON! 25' ALCOA Aluminum FOIL 4 for 88¢ WITH THIS COUPON!
MONEY ORDERS ONLY 20¢ up to $150.00
CLIP THIS COUPON! M-D BATHROOM TISSUE 12 for 88¢ WITH THIS COUPON!
POWDER ROOM FACIAL TISSUE 400 COUNT 5 FOR 88¢
SCOTT TOWELS ASSORTED COLORS 5 FOR 88¢
SANDWICH BAGS CUT-RITE • WAXED • BOXED 300 large see-through bags. 4 for ONLY 88¢
CLIP THIS COUPON! CUT-RITE Waxpaper 125' ROLL 4 for 88¢ WITH THIS COUPON!
USE YOUR BANKAMERICARD

DURABLE HOUSE BROOM
Durably made for years of indoor and outdoor use. Hurry down while quantities last. All plastic Dust Pan with purchase of broom!
$1.88 VALUE! 88¢ FREE DUST PAN
ALL METAL IRONING TABLE
Large 15"x54" Seymour ironing table with perforated steel top. Has braced legs, rubber tipped feet. Adustable to desired height instantly! Fine quality cover included.
FREE PAD and COVER! $9.95 VALUE! $4.88

88¢ SPECTACULAR
EKCO STAINLESS STEEL KITCHEN UTENSILS
$1.56 VALUE! Genuine EKCO quality at this low, low price. Choose from: 5" Strainer, Beating Spoon, Pancake Turner, 2½" Strainer, Potato Masher and 3⅜" Strainer.
5 for only 88¢
DUTCH MUGS HAND PAINTED 2.34 VALUE! 6 FOR 88¢
CRIB FITTED SHEETS 100% cotton. Color fast, sanforized. Lovely pink and blue pattern. $1.49 VALUE! 88¢
HARDWOOD CLOTHES PINS 162 Clothes Pins! $2 VALUE! 9 PKGS. 88¢
PLASTIC BABY PANTS Lanolized, boilable and washable with nylon covered leg and waist elastic Positive waterproof protection. Med, Large, Ex. Large. $1.56 VALUE! for 88¢
FLASHLIGHT BATTERIES FAMOUS Name, Guaranteed, leakproof batteries. 8 FOR 88¢
GAS CAN with SPOUT 2-GAL. CAPACITY Painted bright red to comply with the law. While they last! 88¢ $1.49 VALUE!
10-oz. RAYON MOPS Top quality nylon-rayon of guaranteed durabilty. Fine hardwood handle. $1.98 VALUE! 88¢
PIG 'N WHISTLE Asst. CHOCOLATES 1-lb. Box ONLY 99¢
15-oz. SPRAY ENAMEL Choose from a large array of colors! $1.69 VALUE! 88¢

PLASTIC HOUSEWARE SPECIALS!
YOUR CHOICE 88¢
VALUES to $1.89
WHILE THEY LAST!
Here are more tremendous values, at this huge saving, offered only by your REGAL Drive-In Savings Stores! These are made of that miracle product "plastic"—tough, durable, long life, yet lightweight and beautiful. At this price you can depend on this offer moving out fast — so hurry! While they last!

5 DAYS ONLY — THURSDAY • FRIDAY • SATURDAY • SUNDAY • MONDAY!
10 TOOTH BRUSHES Nylon bristles Sealed in cellophane. $2.40 VALUE! 10 FOR 88¢
MISSION TUMBLERS CALIF. 8 Beautiful Calif. Mission scenes. A different one on each glass. YOUR CHOICE! 6 FOR 88¢
LIGHT BULBS 60, 75 and 100 watt-new shape, white light. $1.16 VALUE! 4 FOR 88¢
PAK-A-ROBE BLANKET AND CASE! A quality 50" x 60" 100% wool blanket in a zippered carry case. Choice of colors. $5.88
14-oz. PLASTIC TUMBLERS Giant Size unbreakable polyethelene 12 FOR 88¢
31-Gal. TRASH CAN Heavy gauge galvanized metal throughout for years of rust-free service. $3.88
BOYS', GIRLS' REVERSIBLE JACKETS
GIRLS': Fine pinwale corduroy, zipper front, deep pockets, cinched-in waist, plaid for reverse wear.
BOYS': As shown with choice of poplin with flannel, or poplin with plaid for reverse wear. $5.96 VALUE!
2 FOR $2.88
REGAL SERVICE STATIONS Drive-In SAVING STORES
"Stretch your Pay the Drive-in Way!"
1902 Mt. Diablo Blvd. • WALNUT CREEK • OPEN DAILY AND SUNDAYS

SINCE 1900
SIMON
HARDWARE CO.

Installed FREE
Free wheel weights with precision wheel balance job.

NO MONEY DOWN!
Your tires off your car are your down payment no matter what their condition

TIRE DEAL

WHY RISK YOUR LIFE ON SMOOTH, SLICK TIRES WHEN YOU CAN HAVE A SET OF HEAVY, EXCELLENT QUALITY, GUARANTEED SIMON TIRES AT THE LOWEST PRICE IN TOWN.

2 FOR $28
SIZE 670-15 TUBE TYPE BLACKWALL PLUS TAX AND ANY 2 TIRES OFF YOUR CAR* *REGARDLESS OF CONDITION

All Simon tires are guaranteed for the lifetime of the tire against all road hazards, workmanship and materials, pro-rated on tread wear plus the federal excise tax at Simon's sale price at materials. Pro-rated on

TUBELESS BLACKWALLS

600-13	2 for 25.50
650-13	2 for 27.50
650-15, 640-15	2 for 30.50
670-15, 750-14	2 for 30.50
710-15, 800-14	2 for 32.50
850-14, 760-15	2 for 36.00
800-15	2 for 38.00

TUBELESS WHITEWALLS

600-13	2 for 28.00
650-13	2 for 31.50
650-15, 640-15	2 for 34.00
670-15, 750-14	2 for 34.00
760-15, 800-14	2 for 36.50
850-14, 760-15	2 for 40.50
800-15	2 for 42.50

TUBETYPE BLACKWALLS

600-16	2 for 28.00
640-15	2 for 28.00
710-15	2 for 29.50
650-16	2 for 29.50
760-16	2 for 31.50
670-15	2 for 28.00

TUBETYPE WHITEWALLS

670-15	2 for 31.50
710-15	2 for 33.00
760-15	2 for 34.50

AUTOMOTIVE DEPARTMENT—OAKLAND-WALNUT CREEK

BARE ROOT TREE SALE!

BARE ROOT FRUIT TREES FROM ONE OF AMERICA'S LEADING GROWERS. Select pear, apricot, peach, plum, apple or cherry from our FRESH STOCK. Plant now and still have blossoms this spring.

COMP. AT 1.99
97¢

NURSERY DEPT.—OAKLAND- WALNUT CREEK

NEWEST FRESH 1962 ROSES

Number 1 stock, assorted name brand roses, packaged, ready to plant. Limited quantities in assorted varieties. Your choice. Hurry while they last.

87¢

NURSERY DEPT.—OAKLAND- WALNUT CREEK

ADMIRAL LO-BOY

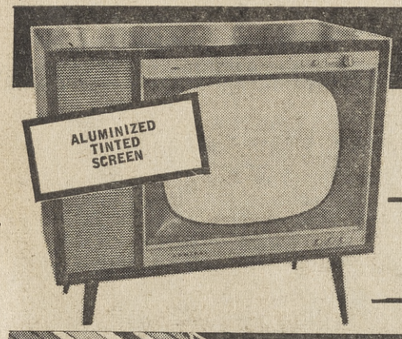

With Modern Styling

Ultra-slim! Big picture tube . . . 20,000 volts of picture power. Admiral-designed to give you a sharper, more detailed picture with a minimum of annoying interference. Beautiful contemporary styling . . . convenient up-front controls . . . full fidelity magnetic front speaker.

Comp. at 249.95 **$198**

APPLIANCE DEPARTMENT—OAKLAND-WALNUT CREEK

MATTRESS SPECIAL

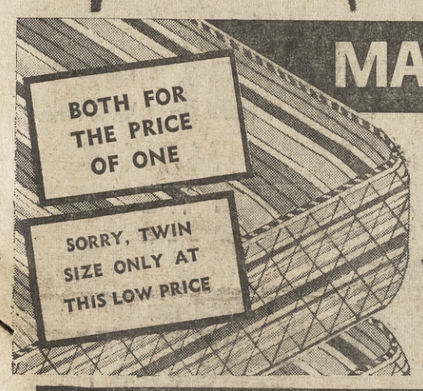

Special Purchase of MATTRESS SETS

Packed with coil springs for solid comfort . . . designed to give you years of truly restful sleep. Discover how much better you will feel after a completely relaxing night on a truly comfortable, firm mattress! Finest luxury features in both box spring and mattress.

Comp. 49.50 **37.99**

FURNITURE DEPARTMENT—OAKLAND-WALNUT CREEK

ROOFING SPECIALS

Johns-Manville SHINGLES

3 Bundles will cover 100 Sq. Ft. Re-roof now before the spring rains begin! If you don't you'll wish you had! Simons special low price offer won't last so HURRY!

Red, Gray, Green or Black
REG. 10.28
9.63

BUILDERS HARDWARE DEPT. OAKLAND-WALNUT CREEK

NEW STOCK . . . Roses

MALIBU ROSE	2.00	(1960 Rose of the Year) HAWAII	3.50
LAVENDER PRINCESS	2.50	STERLING SILVER	3.00
PINK PARFAIT	3.00	(1962 Rose of the Year) SOUTH SEAS	3.50

RHODODENDRONS Reg. 6.95 ..... 3.77 Reg. 7.95 ..... 4.47

JUNIPER TAMS 1.47 **87¢**

PEAT MOSS 4 Cu. Ft.	Reg. 3.10 2 for 5.00	Fish Base Liquid Fertilizer	Comp. 1.95 99¢
6 WAY FRUIT TREE Ready to plant and bloom	Comp. 6.95 3.97	TERR-O-VITE 1 Gallon	Reg. 6.99 5.49
DWARF FRUIT TREES grow slightly taller than a man	Comp. 3.50 1.99	REDWOOD COMPOST 6 Cu. Ft.	Comp. 4.99 2.39

SINCE 1900
SIMON
HARDWARE CO.

DO·IT·YOURSELF HEAVEN

SIMON'S WALNUT CREEK **OPEN** 11AM-4PM **SUNDAY**

LIGHT FIXTURES

REG. 7.95 **3.98** — COMPARE AT 12.90 **9.78**

REG. 7.95 **3.98** — COMPARE AT 12.90 **9.78**

48 INCH FLUORESCENT FIXTURE LESS GLOBE — FOR SHOP, OFFICE OR GARAGE — REG. 7.95 **4.99**

INDOOR-OUTDOOR FLOOD LITE — REG. 2.49 **1.67**

ROMEX WIRE — 14-GAUGE... 2½¢ — 12-GAUGE... 3½¢

REG. 2.69 PORCH LIGHT FIXTURE **1.84**

RUGGED STEEL SHELVING — PERFECT FOR ANY STORAGE AREA.... 12x36x72" COMP. AT 10.88 **8.87**

GENUINE YALE LOCKS — SOLID BRASS FINISH! PASSAGE LOCKS COMP. AT 3.50 **1.99**

NITE LATCH — SIMON PRICED **2.99**

CHROME STOVE PIPE — 4" x 24" SIZE — COMP. AT 3.23 **1.78**

GALVANIZED RAIN GUTTER IN 10' LENGTHS — COMP. AT 1.69 **1.29**

PERFORATED 4'x4' SHEETS ¼" HARDBOARD GARAGE LINER **2.86** — TIDY'S UP GARAGES!

JACUZZI PUMPS **93.32** LIST 109.95

FANTASTIC FIBREGLASS CLOSEOUT

BOTH STORES OAKLAND & WALNUT CREEK

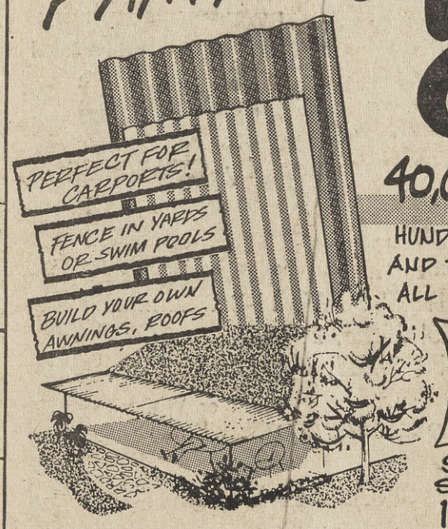

40,000 SQ. FT. SPECIAL TRUCKLOAD!

HUNDREDS OF REMNANT SIZES AND TYPES • FLAT AND CORRUGATED ALL WEIGHTS • CHOICE OF 6 COLORS

THIS IS A ONCE-IN-A LIFETIME DEAL... SO HURRY... HURRY... HURRY IT WONT LAST LONG!

SALE STARTS SUNDAY 11 A.M. SIMON'S WALNUT CREEK

VAL. TO 79¢ SQ. FT. **14¢** SQ. FT.

BIG 30 GAL. GLASS LINED FULLY AUTOMATIC WATER HEATER — HOT WATER WHEN YOU WANT IT! 10-YEAR GUARANTEE **44.** — 40 GAL. SIZE 49.00

Sale! PERMANENT FURNACE FILTERS — COMPARE AT 1.99 — •LASTS FOR YEARS •CAN BE CUT TO FIT **1.39**

½ BATH SETS MODERN DESIGN — COMP. AT 96.00 **57.77**

American KITCHEN SINKS — WHITE PORCELAIN TOPS.... WHITE ENAMEL CABINET — MODERNIZE YOUR KITCHEN — COMP. AT 169.00 **109.97**

SHOWER DOOR DO-IT-YOURSELF COMPLETE KIT — COMP. AT 32.00 **19.87**

FULL 3-PIECE BATHROOM ENSEMBLE — SET INCLUDES 5' WHITE PORCELAIN-ON-STEEL TUB 17x19 VITREOUS LAVATORY AND 12" TOILET WITH SEAT — B-GRADE FITTINGS EXTRA **89.97**

ANY SIZE TO 36"x60" WINDOW SHADE SPECIAL! — VINYL IMPREGNATED MUSLIN MFG. LIST 2.59 **1.99**

9x9 VINYL ASBESTOS FLOOR TILES FOR MAXIMUM WEAR — COMP. AT 16¢ SALE **9¢** EA.

12x12 ARMSTRONG CEILING TILE REG. 16¢ **13¢**

20 LB. BAGS ROCKWOOL INSULATION — COVERS AREA 20'x22' **1.19**

FORMICA SINK CUT-OUTS — SIZE FROM 21x24 TO 21x32 — ONE LOW PRICE **89¢**

ORNAMENTAL IRON RAILING — RUST-RESISTANT, EASY TO INSTALL IT YOURSELF!

MAKE YOUR HOME ENTRANCE MORE ATTRACTIVE!

- 4 FT..... 5.77
- 6 FT..... 7.48
- NEWEL POST..... 1.84
- COLUMN.... 11.48

BX-96 GENERAL THERMOSTATIC CONTROL — COMP. AT 35.00 **28.88**

QUICK HEATING KEROSENE HEATER — SIMON'S LOW PRICE **13.92**

PIONEER GAS WALL HEATER •HIGH EFFICIENCY •QUIET OPERATION — COMP. AT 57.00 **44.** 25,000 BTU

THOMPSON CIRCULATING HEATER 15,000 BTU — COMP. AT 29.00 — SALE PRICED! **19.97**

COMP. AT 3.00 BASIN FAUCET CHROME ON BRASS — SAVE .83 **2.17**

COMP. AT 9.95 SWING SPOUT FAUCET CHROME ON BRASS **4.44**

OAKLAND SIMON 800 BROADWAY TE 6-3010

OAKLAND MON & FRI 9AM 9PM TUE-WED-THUR-SAT 9AM - 5:30PM CLOSED SUNDAY

WALNUT CREEK OPEN SUNDAY 11AM-4PM

WALNUT CREEK MON-WED-THUR-FRI 12NOON-9PM SAT 9AM-5:30PM OPEN SUNDAY 11AM-4PM CLOSED TUESDAY

WALNUT CREEK SIMON BOTELHO & SO. MAIN YE 5-8100

Town Hall Youth Meeting Will Be Feb. 10, Lafayette

Announcements were mailed this week for a "Town Hall Youth Meeting" to be held, February 10, 10 a.m. at the Stanley School multi-purpose room in Lafayette.

Open to interested adults and youth, the meeting has been planned by the Acalanes Area Youth for Community Service Group. This group of young people between the ages of 15 to 19 attended the Governor's Conference on Youth for Community Service held in Long Beach last November.

Bill Reeves of Walnut Creek will be the moderator for the morning. Bonnie Winters and Betsy Blossom of Miramonte High School, Orinda, will report on the organizations presently serving youth in the Acalanes area.

Nancy Kunter, a freshman at Diablo Valley College, will give the history of the Governor's Youth Conference, followed by Trudy Mazaika, Acalanes High School, and Bill Ulrich presenting projected plans for a county-wide youth service conference on April 28.

Jeannine Yeomans and Judy Southworth, Del Valle High School, will explain three possible youth council plans, advantage of area and county affiliation and how these youth councils could assist with community service projects.

Questions of unmet needs in the community and youth service projects helping meet these needs will be discussed by participants at the conference following a panel presentation by Malcolm Cameron, Del Valle High; Mike Finn, Diablo Valley College and Mike Tompkins and Brian Bourke, Las Lomas High School.

Mrs. Richard Leland, Orinda and Mrs. Paul Walters, Lafayette, are in charge of registration with Bob Holcomb, Walnut Creek and Mrs. Robert T. Adams, Lafayette, assisting with the conference plans.

Waldie Is Speaker

Assemblyman Jerome Waldie spoke to members of the Vista Grande School PTA, Danville, January 24 in the library.

District unification and county tax equalization were reviewed by Waldie.

Hellwarth Travels

G. A. Hellwarth if 132 Arlene Drive, Walnut Creek, recently attended a meeting held by Coats and Clark, Inc., in Hollywood.

Drive carefully along our winding roads. Children walk and play there, and sometimes they are hard to see.

READ THE SUN

Shop at Home and Save!

LIVING ROOM LAMP SALE

REDUCTIONS UP TO 1/3

QUAKER HOUSE Maple

2925 N. Main St., at Geary Road
OPEN THURSDAY EVENINGS

CREDIT TERMS
YE 5-5757
WALNUT CREEK

PORK DISCOUNT SALE

SIDE OF EASTERN CORN FED PORK
ONE WEEK ONLY
with purchase of hind or half

BEEF HALVES

Drive out and see our large selection of Fresh Beef. Watch your Beef being cut and wrapped.

19¢ LB

35¢ lb plus processing

GUARANTEED TO SATISFY
U.S.D.A. GRADED HALVES
GOOD 42¢ lb CHOICE 43¢ lb PRIME 45¢ lb

CHARGE IT!
90 DAYS SAME AS CASH OR 6 MONTHS TO PAY
To Open an Account at BEEF LAND Freezer Meats
Please Answer All Questions
Name .....
Address .....
Employer .....
☐ Home Owner ☐ Rent
☐ Married ☐ Single Phone .....
Reference .....
Reference .....
Mail Direct to BEEF LAND Freezer Meats, 1644 Bonanza St., Walnut Creek, and We Will Call. Thank You.

BEEF LAND
FREEZER MEATS
1644 Bonanza Street
2 BLOCKS WEST OF MAIN ST.
WALNUT CREEK • YE 5-0193

OPEN DAILY
9 to 9
CLOSED SUNDAY

NO FREEZER
Rent a locker for $2 a month

SINCE 1900
SIMON HARDWARE CO.
BEST BUYS!

BIG LEAGUE COMPETITION!

BASKETBALL SHOES
by CONVERSE

• molded soles • cushioned arch
• suction type outsole • breathable fabric
YOUTHS' SIZES, 11-2 ..... $4.86
BOYS' SIZES, 2½-6 ..... $4.86
MEN'S SIZES, 6½-12 ..... $4.99
HI-Top . . . Black or White
LO-CUT OXFORD . . . White Only

SHOE DEPARTMENT

SENSATIONAL SALE

MEN'S ALL WORSTED SUITS

SAVINGS UP TO $22.95 EACH!

GROUP 1
VALUES TO 59.95
$37.00

GROUP 2
VALUES TO 69.95
$47.00

Choose from twists, irridescents, muted plaids and stripes in the outstanding new deep masculine tones in blues, greys and browns. Sizes 36-46 in regulars, longs and shorts.

Large selection of the newest all worsted suits. Finely tailored hand-finished garments by America's top manufacturers.

MEN'S WEAR
OAKLAND-WALNUT CREEK

SIMONthly CREDIT
SIMON'S FAMOUS (FBA) FLEXIBLE BUDGET ACCOUNT.
PAY LITTLE-BY-LITTLE . . . MONTH BY MONTH . . .
YOUR ACCOUNT IS NEVER CLOSED!

GENERAL ELECTRIC SWIVEL-TOP VACUUM

Sensational swivel-top canister-type vacuum with double-action rug and floor cleaning unit. Handy disposable bags. Fully guaranteed.

PERSONAL SHOPPING ONLY
Comp. 44.95
31.17

DISPOSABLE BAGS
To fit all makes and models of vacuums.
Reg. 98¢ pkg.
66¢

Automatic Buttonhole attachment
Fits Singer, White, Morse, Necchi, Westinghouse, etc.
Comp. 9.95
4.99

Sewing-Vacuum Dept.—Oakland-Walnut Creek

BELL & HOWELL Auto-Load SLIDE PROJECTOR

Here's a projector in the moderate price range with high price features which include a brilliant 500 Watt Focus-Ease Lamp and fast 4" f/3.5 lens.

$79.95 value
$49.88
$5 monthly

Cameras, Oakland-Walnut Creek

sensational 29 Diamond Triple Row WEDDING RING

29 flawless diamonds, beautifully set in three-rows, add brilliance and lustre to this lovely ring. Exquisitely styled . . stunningly designed. A $225 value.

$88.00
$5 monthly

Diamonds Oakland—Walnut Creek

OAKLAND SIMON 500 BROADWAY TE 6-3010
OAKLAND
MON & FRI 9AM 9PM
TUE-WED-THUR-SAT 9AM - 5:30PM
CLOSED SUNDAY

WALNUT CREEK SIMON BOTELHO & SO. MAIN YE 5-8100
WALNUT CREEK
MON-WED-THUR-FRI 12NOON-9 PM
SAT 9AM-5:30PM
OPEN SUNDAY 11AM-4PM CLOSED TUESDAY

PLANT BAREROOT!

Do Your Dormant Spraying NOW!

Get everything you need at our complete yard and Garden Store!

FREE SACK OF MANURE WITH ANY 3 PATENTED ROSE BUSHES PURCHASED

4' x 8' Plywood 3/4" SPECIAL $5.95

6 Ft. REDWOOD TABLE 2 BENCHES (KD)
EXTRA SPEC. $4.95 COMPLETE
(No delivery at this low price)

VOIT TETHER BALL
Reg. $8.95
Spec. $4.95

FEBRUARY 4-PIECE SUPER SPECIAL REFRIGERATOR SET

VEGETABLE KRISPER - For your refrigerator. Keeps fruit, vegetable, salad foods vitamin fresh for a longer period of time.
BREAD FRESHER - Holds on to that delightful flavor of fresh bread.
REFRESHER BOX - Has 101 uses, easy to clean.

REG. 4-PIECES $3.75
SUPER SPECIAL $1.99

Open 9 to 6 Monday thru Saturday — Open Sunday 9 to 4

PLEASANT HILL NURSERY
P•H GARDEN CENTER
1931 Oak Park Blvd. (between Walnut Creek & Pleasant Hill

STORK CLUB

YOUNG — A daughter was born to Mr. and Mrs. Robert Young of 1372 Oakland Boulevard, Walnut Creek, on January 22 at Kaiser Foundation Hospital.

LANEY—A son was born to Mr. and Mrs. Calvin Laney of 3342 S. Lucille Lane, Lafayette, on January 22 at Kaiser Foundation Hospital.

MELCHER — A daughter was born to Mr. and Mrs. Beryl Melcher of Canyon on January 23 at Kaiser Foundation Hospital.

BEARD—A son was born to Mr. and Mrs. Bruce Beard of 1491 Pine Tree Drive, Alamo, on January 24 at Kaiser Foundation Hospital.

GROTH—A son was born to Mr. and Mrs. William Groth of 1384 Oakland Boulevard, Walnut Creek, on January 25 at Kaiser Foundation Hospital.

LEOPOLD — A daughter was born to Mr. and Mrs. Bernard Leopold of 212 Steven Circle, Pleasant Hill, on January 26 at Kaiser Foundation Hospital.

FACER—A son was born to Mr. and Mrs. Grant Facer of 634 Los Palos Drive, Lafayette, on January 26 at Kaiser Foundation Hospital.

CHANNEL — A daughter was born to Mr. and Mrs. William Channel of 181 Brandon Road, Pleasant Hill, on January 27 at Kaiser Foundation Hospital.

DENHART — A daughter was born to Mr. and Mrs. V. Frederick Denhart of Orinda on January 21 at Alta Bates Community Hospital.

BELL—A daughter was born to Mr. and Mrs. Lawrence Bell of Walnut Creek on January 21 at Alta Bates Community Hospital.

HARPER—A son was born to Mr. and Mrs. Craig Harper of Pleasant Hill on January 20 at Alta Bates Community Hospital.

TIERMAN—A daughter was born to Mr. and Mrs. Donald Tierman of Orinda on January 20 at Alta Bates Community Hospital.

CATHCART—A son was born to Mr. and Mrs. Robert Cathcart of Orinda on January 20 at Alta Bates Community Hospital.

MOXLEY—A son was born to Mr. and Mrs. William Moxley of Walnut Creek on January 24 at Alta Bates Community Hospital.

LA CRAMPE—A son was born to Mr. and Mrs. Emile La Crampe of Orinda on January 24 at Alta Bates Community Hospital.

LINFOOT—A son was born to Dr. and Mrs. John Linfoot of Orinda on January 25 at Alta Bates Community Hospital.

THORNE — A daughter was born to Mr. and Mrs. Dale Thorne of 255 Cleveland Road, Pleasant Hill, on January 18 at Concord Community Hospital.

FINCH—A son was born to Mr. and Mrs. Donald Finch of 232 Oak Park Lane, Walnut Creek, on January 20 at Concord Community Hospital.

CHVOSTA — A daughter was born to Mr. and Mrs. Joseph Chvosta of 173 Sylvia Drive, Pleasant Hill, on January 21 at Concord Community Hospital.

Dental Society Installs Officers And Delegates

Dr. Louis M. Ellis of Concord was installed as president of the Contra Costa Dental Society, January 16 at the Galileo Club, Richmond.

Other officers include President-elect Dr. Lee R. Winters, Concord; Secretary Dr. David Cook, Pittsburg; Treasurer Dr. Myron C. Peters, San Pablo; Editor Dr. Burton H. Press, Pittsburg; Public Information Director Dr. David S. Tittle, Pleasant Hill.

Dr. Lyall O. Bishop of Walnut Creek is a director of the State Dental Association.

House of Delegates includes Dr. Robert A. Burley, Walnut Creek; Dr. Carlos C. Cabrera, Pleasant Hill; Dr. Charles A. Dodge, Martinez; Dr. Richard L. Fulgham, Concord; Dr. Donald J. Mythen, Richmond; Dr. Leonard C. Schmitt, Concord; Dr. Leon E. Schneider, Walnut Creek; Dr. Zachary M. Stadt, Lafayette.

Alternates to the House of Delegates include Dr. Melvin B. Catledge, Walnut Creek; Dr. Bertram Chan, El Cerrito; Dr. Karl H. Koenig, Richmond; Dr. Herbert Napell, Concord; Dr. Frank E. Thomas, Walnut Creek; Dr. Neal E. Wells, Richmond; Dr. Vincent A. Wood, Concord; Dr. Benjamin J. Yuke, Pleasant Hill.

Getting Ready

Wayne Weatherly, Mt. Diablo High School senior and officer of the school's Hi-Y Club and Alan Lindsey, YMCA secretary, participated in training eercises preparatory to the 1962 YMCA Model Legislature next weekend in Sacramento.

FREE PARKING . . . CAPWELL'S-WALNUT CREEK

Capwell's FINER STORES

VALENTINE'S DAY IS WEDNESDAY FEBRUARY 14

Special! Spring's pet ruffled

NEW 'DEAR LIZ' DRESSES

$9

Dresses that make the most of spring's flair for femininity! Done in easy-care Wamsutta Wampoise cotton. Wrinkle-shedding. Specially low priced at Capwell's! Flower colors: pink, maize, mint, aqua, beige; 8 to 16 in group.

Capwell's Merritt Dresses, Second Floor, WALNUT CREEK

ANOTHER HAPPY TRADITION: SHOPPING CAPWELL'S BEAUTIFUL GIFTS

Capwell's FINER STORES

VALENTINE'S DAY IS WEDNESDAY FEBRUARY 14

FOR THE BRIDE-TO-BE

Far left: Sonata Delrose

Crescent Musette Silver Pine

Cora Smoke Beloved April Rhodora Rose Splendor

Strasbourg Candlelight Swan Lake Grand Baroque Alexandra Classic Rose

Damask Rose

She shops names she knows for

HER FINE CHINA

Nothing down, as low as **$1** per month per place setting.

She shops Capwell's in the first place, because she knows the names she knows will be here. Names like Lenox, Franciscan, Royal Doulton, Rosenthal, Syracuse . . . the masters of design and quality, all on display awaiting her approval. Here's a mere mention of the many patterns she'll find.

5-pc. place settings:

Lenox	'Musette'	**24.95**
Syracuse	'Sonata'	**16.95**
Franciscan	'Silver Pine'	**21.95**
Flintridge	'Delrose'	**$17**
Pickard	'Crescent'	**19.95**

BRIDAL REGISTRY . . .

Brides, come into Capwell's-Walnut Creek, we'll be glad to assist you in selecting any of your patterns. We'll put them on register, too, to simplify shopping for friends and family. You'll get a lucky sixpence with your china . . . a sterling silver pin to match your sterling pattern.

Perfect marriage. Fine china...

FINE STEMWARE

Nothing down on purchases of $20 or more. Adds little or nothing to your CAP-Account.

Her china deserves the best in stemware . . . and where else to find it but at Capwell's! Come, choose from our magnificent assortment; it includes some of the most brilliant names in domestic designs as well as select imports.

Here's but a sampling:

Fostoria	'Beloved'	**3.50**
'Splendor' (a Capwell's import)		**2.50**
'Cora Smoke' (a Capwell's import)		**2.75**
Tiffin	'April'	**4.50**
Ransgil 'Rhodora Rose'		**3.95**

Capwell's China and Glass, New Third Floor, WALNUT CREEK

Capwell's has big selection

STERLING FLATWARE

Per place setting **$1** per mo.

No down payment . . . no interest, no carrying charge.

We have a sterling pattern to please her. Capwell's is headquarters for the finest. For instance . . . 17 patterns by Gorham; 12 by International; 10 by Lunt; 16 by Reed and Barton; 18 by Towle; 12 by Wallace. We show only one from each silversmith here. Visit Capwell's Silverware Department to see the rest. Brides-to-be are invited to register their selections in Capwell's Bridal Registry for convenience of family and friends in gift selecting.

Prices for 6-pc. lunch place setting; plus 10% Federal tax.

Strasbourg by Gorham	**38.64**
Damask Rose by Heirloom	**35.23**
Swan Lake by International	**36.14**
Alexandra by Lunt	**43.18**
Classic Rose by Reed & Barton	**35.23**
Candlelight by Towle	**35.23**
Grand Baroque by Wallace	**44.09**

Capwell's Silverware, Street Floor, WALNUT CREEK

The smart shopper uses . . . a **CAPWELL'S CHARGA-PLATE**

CAPWELL'S-WALNUT CREEK HOURS: *Mon., Thurs., Fri.* 9:30 *to* 9:30, *other days* 9:30 *to* 5:30; *S. Broadway; YE* 5-1111

ALL CAPWELL'S CHARGE ACCOUNTS GOOD AT ALL 4 CAPWELL'S STORES

Were Our Students Well Prepared?--Survey

If teachers and school administrators could listen in on the reminiscences of several thousand of their former students, the results would be interesting to say the least.

School officials of Contra Costa County are doing the next best thing with a survey, according to County Superintendent Floyd Marcus.

And, the preliminary results promise to cast their influence far into the future of the high schools and even the colleges.

Ultimately, the survey will concentrate on the graduates' opinions of how well their high school courses prepared them for college or careers. Related data, however, is already being analyzed by machine computing.

For instance, how many go on to college, where, how long do they stay in school, etc.?

ALMOST HALF of the 3415 responding high school graduates went on to school, 47 per cent identifying themselves as "in college," reports Roy Andreen, coordinator of the survey undertaken jointly by the county superintendent's office and the nine high school and unified districts.

The typical continuing student attends either Diablo Valley or Contra Costa College or the University of California and, unexpectedly in a day of nearly marriages, is unmarried.

Only about one-quarter of the responding graduates of 1955, 1957 and 1959 are married, this in spite of the fact that nearly 60 per cent have been out of high school for from two and a half to four and a half years.

Twice as many girls have married. Conversely, nearly twice as many married males as females are attending college.)

PLANS AS to which college to enter and the realization do not necessarily coincide.

The report said, "Twenty-five per cent of the graduates indicated they wanted to attend the junior colleges in Contra Costa County. Actually nearly 50 per cent (46 per cent) entered . . . About two-thirds of those who wanted to go to the University of California actually entered."

Twenty-nine per cent of the continuing students entered Diablo Valley. Among the top 15 per cent scholastically, 31 per cent entered Diablo Valley. This exceeds the 23 per cent of top students who went to the University of California. Contra Costa College attracted 17 per cent of the total continuing students.

Of the 1955 graduates still in college in February 1960, the typical respondent was a student at the University of California in Berkeley. Of the 1957 graduates who went to college, 51 per cent of the boys are still in school, and the report observes "the drop-out rate in college has been about 35 per cent."

OF THE 1959 graduates, 58 per cent were in college. The attrition had already begun, however, since about 65 per cent of the total had entered.

Additional data on the drop-out rate is expected from a resurvey this spring of the graduates of 1957 and 1959, the report concludes. As the study continues returns from 7000 to 8000 graduates are anticipated.

The study is supported financially by the participating agencies and a grant from the National Defense Education Act. IBM facilities of the county government are used for analysis.

Strawberry Shortcake? Plant Now!

Strawberries may be planted now for harvest in a few short months.

When spraying shrubs and trees, be sure to follow the manufacturer's recommendation as to strength.

Plant sweet peas this month. Dig a good trench, work manure into the soil in which you plant the seeds.

If soil is dry enough to work, manure and/or commercial soil conditioners may be applied at this time.

Plant the perennial vegetables — rhubarb, artichoke and asparagus.

Dramateurs Open 'The Silver Cord' February 9

The "Silver Cord" will open February 9 at the Lafayette Town Hall. Written in 1926 by Sydney Howard, the play is concerned with a mother's possessive love for her two grown sons.

Presented by the Dramateurs, the play will run for six weeks on Friday and Saturday evenings, starting at 8:30 p.m.

Director Carl Rasmussen has announced the following cast: Vicki West as the fianceee Hester; Judy Whitcombe as the wife Christina; Betty Gordon, the mother, Mrs. Phelps; Ray Howard, the younger son, Robert, and Don Black in the role of the oldest son, David.

Ray Howard may be remembered for his sensitive portrayal of Lachie in the "Hasty Heart" of two seasons ago, as may be Vicki West for her role in "Picnic" with the Dramateurs.

Judy Whitcombe's last role was in the "Winslow Boy" over two years ago, and this part in the "Silver Cord" should more than close the gap in time.

Tickets may be reserved by calling CL 4-5241 days, and CL 4-4419 in the evenings.

Civic groups and social clubs wishing to sponsor tickets blocks for their own particular benefits at a reduced rate, are invited to call Mrs. Bert Miller at LA 5-0906.

WEASELS

The adult male weasel, according to the National Automobile Club, usually weighs less than a pound, sometimes less than half a pound.

Classic Theatre Available At Geary Starting Thurs.

The rare and thrilling experience of the excitement of classic theatre will be available at the Geary Theatre, San Francisco, when the National Repertory Theatre opens there Thursday.

The National Repertory Theatre will present two world-famous plays: Maxwell Anderson's great love story, "Elizabeth the Queen" and Friedrich Schiller's stirring "Mary Stuart."

America's greatest dramatic actress, Eva Le Gallienne, will appear as Elizabeth I in both plays. In "Mary Stuart" she plays a battle of wits in a Court seething with intrigue. As an ambitious and totally dedicated queen, Elizabeth would sacrifice anything in the world to hold her crown.

Handsome English stage star, Scot Forbes, is the ambitious lover in "Elizabeth the Queen," and the foolhardy, impulsive Sir Edward Mortimer in "Mary Stuart."

Veteran star, Frederic Worlock, plays Lord Burleigh in both plays.

Jack Sydow directed both plays. The settings were designed by Jac Venza, lighting by Theron Musser, and the magnificent costumes are by Alvin Colt.

"Mary Stuart" will be presented in four performances only at the Geary: Friday, February 9; Monday, February 12 and Saturday, February 24 at 8:30 p.m.; and in one matinee on Saturday, February 17 at 2:30 p.m.

LEGAL NOTICE LEGAL NOTICE

RESOLUTION No. 1113

BEFORE THE GOVERNING BOARD OF THE ORINDA UNION SCHOOL DISTRICT OF CONTRA COSTA COUNTY, STATE OF CALIFORNIA.

Notice of Adoption of Resolution to Lease Real Property

NOTICE IS HEREBY GIVEN that a public meeting of the Governing Board of the Orinda Union School District will be held at the Pine Grove School, 12 Altarinda Road, Orinda, California, on February 19, 1962, at the hour of 7:30 o'clock p.m. of said day for the purpose of receiving and considering sealed proposals for the leasing of the real property described in the resolution hereinafter set forth.

NOTICE IS HEREBY FURTHER GIVEN that at a meeting of the Governing Board held on January 22, 1962, the following resolution was adopted by at least a four-fifths (4/5) vote of all of its members. The resolution above referred to is as follows:

WHEREAS, Orinda Union School District of Contra Costa County is the owner and in possession of facilities at the I. V. Intermediate School, 80 Ivy Drive, Orinda, California, and the Governing Board of the District believes it to be for the best interests of said District that the multi-purpose room, music room, two libraries and home arts room (excluding the appliances) be offered for lease upon the terms and conditions contained herein, and that said facilities are not now, and will not at the time of delivery of possession, be needed by the District during the period for which they are leased.

NOW THEREFORE BE IT RESOLVED that the Governing Board of the Orinda Union School District does hereby declare its intention to offer for lease for an indefinite period commencing on the date when the proposal of the highest and best bidder is accepted, on each Sunday, or portion thereof during the said indefinite period, the following facilities located in the I. V. Intermediate School, 80 Ivy Drive, Orinda, California:

1 multi-purpose room
1 music room
2 libraries
1 home arts room (excluding the appliances)

The lease with the successful bidder shall be terminable by either party upon the giving of ten days' written notice to the other.

BE IT FURTHER RESOLVED that the said facilities, the multi-purpose room, music room, two libraries and home arts room (excluding the appliances) shall be leased upon the following terms and conditions:

The minimum rental for any Sunday for the use of such facilities, the multi-purpose room, music room, two libraries, home arts room (excluding the appliances) is hereby fixed at the sum of Twenty-two Dollars ($22.00) for each three hours' use, or fraction thereof, additional time to be at the rate of Seven Dollars and twenty cents per hour, or fraction thereof, which includes the District's actual cost for all utilities, plus a minimum charge of Fourteen Dollars and sixty cents ($14.60), additional time to be at the rate of Three Dollars and sixty-five cents ($3.65) per hour, or fraction thereof, for the School District's custodial service, payable on the day following the use of the premises. The cost of all utilities and of the necessary custodial service will be paid by the District in the first instance and reimbursed to the District as part of the rental paid to the District by the successful bidder. The successful bidder shall not use the said facilities, multi-purpose room, music room, two libraries, home arts room (excluding the appliances) for commercial purposes. Bidders, in order to be considered, are required to use the School District's facilities for community recreation, community groups or religious bodies.

Reference is hereby made to Section 16061 of the Education Code. It provides for a call for oral bids before the final acceptance of written proposals. Each written proposal shall be sealed and delivered to the Governing Board at the District Administration Building, 8 Altarinda Road, Orinda, California, on or before February 19, 1962, at 7:30 o'clock p.m. Each proposal shall be plainly marked on the envelope containing it, "Proposal for Leasing Facilities, multi-purpose room, music room, two libraries, home arts room (excluding the appliances) at the I. V. Intermediate School." The lease with the successful bidder shall provide that either party to the lease may terminate the same during the term, or any continuation thereof, by the giving of ten (10) days' notice in writing to the other, whereupon the lease will be of no further effect after such notice period except for obligations incurred by either party prior to the final termination date.

BE IT FURTHER RESOLVED that this Governing Board will hold a public meeting on February 19, 1962, at the hour of 7:30 o'clock p.m. at the Pine Grove School, 12 Altarinda Road, Orinda, California, for the purpose of receiving sealed proposals and oral bids as aforesaid.

BE IT FURTHER RESOLVED that notice of the adoption of this resolution and of the time and place of said meeting be given by publishing the notice not less than once a week for three (3) successive weeks before the meeting in a newspaper of general circulation published in Contra Costa County, in which said District is located, and by posting copies of the resolution, signed by the Governing Board or by a majority thereof, in three (3) public places in the District not less than fifteen (15) day before the date of the meeting.

Passed and adopted by the Governing Board of the Orinda Union School District of Contra Costa County, at a meeting held on the 22nd day of January, 1962.

Posted: 2/1/62
Administration Office
I. V. Intermediate School
Sleepy Hollow School

J. G. AINSWORTH
GRETCHEN C. HOWE
RUTH C. GILWEE
PHILIP BUSH
HERBERT A. WATERMAN
Members of the Governing Board of the Orinda Union School District, of Contra Costa County, State of California.

O. #211—1/26, 2/2-9

GRAND ©

JO-EV Variety
RHEEM SHOPPING CENTER
RHEEM
THURSDAY, FEB. 1st

FREE! BALLOONS KITES
While they last. To children accompanied by their parents.
WATCH YOUR MAIL for our SALE CIRCULAR — BEING SENT FEB. 1st

OPENING

GLASSES
9-oz OR 5-oz. SWIRL DESIGN
5¢ EACH

BINDER PAPER
100-SHEET PACK
8½x11 33c
200-SHEET PACK
8½x11 59c

TYPING PAPER
100 CT-PAK
33c

"LAND & SEA"
BLOUSES
Ladies 32-40
Several Styles
Reg. 2.98
1.87 EACH

TOYS
All Our Toys Are Priced at DISCOUNT PRICES OVER 1000 ITEMS TO CHOOSE FROM

IVORY COLOR
"FIREKING"
COFFEE MUGS
8 oz.
6 FOR 59c
reg. 15c each

CERAMICS
Reg. 1.49 - 1.99
YOUR CHOICE
88c

MITTS! POTHOLDERS!
66¢
Reg. 98c. 4-pc. set; 2 mitts, 2 potholders! Heavily padded, Washable nylon stitched quilting.

FLOUR SACK TOWELS!
4 for 77¢
Reg. 4 for 1.00
Soft, absorbent, lintless cotton for polishing glassware, etc. Large 18"x30" size.

NYLON HOSIERY
By Merrie Maid
51 gauge 15 denier 39¢
SEAMLESS 57¢

FINGERTIP TOWELS!
3 for 1.00
Exciting patterns in knitted cotton terry - lourex. Fringed. Use for table mats, hand or guest towels. Reg. 39c.

WAFFLE DISH CLOTHS
6 for 1.00
Reg. .25 ea. Woven multi-color striped patterns. Long wearing, overlocked edges. Save now!

TERRY DISH TOWELS
Reg. 49c
3 for 1.00
Colorful screen prints on soft absorbent towels that are ideal for polishing. Lint-free!

NON-SKID THROW RUG
Large 27"x48" size. Candy striped patterns blend into any room. Foam backing! Easy to launder.
Reg. 2.98
1.99

EVERWEAR SHEETS
AND PILLOW CASES
Twin size Size 72"x108" 1.59
Double bed size 81"x108" 1.73
Pillow Cases 42"x36".... 2 FOR 88c
Sturdy all cotton muslin for general use. Smooth textured and durable. Greatly reduced for this great sale.

57¢
CANNON BATH TOWELS
solid colors. Absorbent! Hemmed edges, and sturdy Nationally famous, soft-as-silk towels in assorted selvages. Stock up now at this special low price!
Cannon Wash Cloths 12"x12"..... 7 for 1.00

3.99
Reg. 5.95
"SLEEPYTIME" BLANKET
Miracle blend of rayon and orlon, ideal for long wear, lightweight and easy laundering. Soft suede nap . . decorator colors. 72"x90" for twin or double beds.

CHENILLE BEDSPREADS
Richly tufted, velvety soft textured in white, pink, yellow, green, aqua, beige. Full bed size! Fringed bottom. Save 1.62!
Reg. 4.95
2.99

SALE!
CRISP, SPRING
COTTONS
Reg. 69c and 79c yd.
39c yd

DECORATORS BURLAP
YARDAGE in high fashion colors—1.29 yd. value
66¢ yd.

STORE HOURS Week Days: MON-TUES-WED—9 a.m. - 8 p.m. • THUR-FRI-SAT—9 a.m.-9 p.m. • SUNDAYS—10 a.m.-6 p.m.
BULK CANDY
SALE BEGINS 1st OF FEBRUARY ENDS 14th OF FEBRUARY
WE MAKE KEYS 25¢ . . . SHADES CUT—ALL SIZES . . . MONEY ORDERS
TV TUBES

11th Newspaper Institute Scheduled for March 24

John Dengel, president of the Contra Costa Press Club, announced today that the club's 11th annual Newspaper Institute, sponsored cooperatively with the Contra Costa Junior College District, will be held Saturday, March 24, on the Diablo Valley College campus at Concord.

Efforts are now being made to secure a newspaper publisher of national reputation as the principal speaker to address members of the working press at a dinner which will follow afternoon workshop sessions.

The institute will have sections for editorial and advertising employees, and one panel discussion, on the subject of how to write a news story, has already been arranged.

Participants in the latter will include wire service staffers and reporters from two of San Francisco's metropolitan dailies.

Arrangements are being completed by Hal C. Cheney, coordinator of business education for the college district, assisted by an advisory committee composed almost solely of working newsmen.

More Crimes Here in Dec.

Sheriff Walt Young's department after a brief respite from the upsurge of criminal incidents during the month of November, again faced an increase in December. The Sheriff's Patrol handled 2063 details, the largest majority being 771 details in the Lafayette-Orinda area.

The Patrol processed 718 warrants of arrest, served 132 criminal subpoenas and performed many other miscellaneous tasks. Example: 912 vacation house checks were made. A

Work with your schools and PTA or Parents Club. Your child's education is of prime importance.

Newcomers to Elect Officers

The Moraga Newcomers Club plans to hold an election of officers for 1962 at the regular meeting Tuesday at 8 p.m. in the old Moraga School. All members are urged to attend.

The Moraga Newcomers Club, which was formed as a strictly social organization, meets the first Tuesday of every month. These meetings are held to transact the business of the membership.

Coffees are held each month to enable all new residents to become acquainted with the aims of the club. Anyone wishing information concerning these coffees should contact Mrs. Vincent Keilman, DRake 6-4803.

PAUSING in their efforts to thin out poplar trees along Moraga Highway are Orinda Troop 200 Scoutmaster Harry Sigworth and scouts Cris Hammond, Mark Kaesemeyer and Stan Majka, Jr. In addition to the beautifying effect, the poplar cuttings will be utilized in troop pioneering projects.

KQED Translator Now Ready for Local Viewers

The 100-watt translator was erected January 3 and was tested the next day.

Programming to properly equipped sets will begin sometime next week.

The translator takes the station's VHF signal and "translates" it to a UHF signal.

THIS WILL enable residents of the county to pick up the station whereas it is impossible at the present time in most parts of the county because of the interference caused by the Berkeley-Oakland hills.

Individual sets can have conversion equipment installed at a tual programming to begin next week.

Despite the lack of complete funds, educational station KQED (Channel 9) installed a translator atop Mt. Diablo with accost of $5 to $30, according to station officials.

Bill Kimball of Pleasant Hill, chairman of the public committee that was set up to raise the $15,000 needed to pay for the installation of the translator, said the drive is nearing the two-third mark.

BETWEEN $9000 and $10,000 has been raised so far he said.

When the drive was first started last spring, installation of the translator depended on reaching the $15,000 goal.

However, station officials changed their minds last week as the drive lagged.

Eight school districts could benefit from the translator. They are: Antioch, Pittsburg, Lafayette, Orinda, Danville, Martinez, Mt. Diablo and Walnut Creek.

New Magazine Has Photos By Local Man

Wayne Miller, well-known Orinda photographer, has a picture profile of his sone Peter in the first issue of the new magazine, This Month.

The seven-page picture story is entitled "The Many Moods of a Young Boy" and shows Peter in a variety of portraits, alone with his mother and with friends.

This Month is a new magazine which appeared on newsstands throughout the country for the first time on January 9. It is published by Gilberton Company, New York.

St. Mary's Inaugurates Concert Series Feb. 8

Exclusive Bay Area performance of Bach's "Art of the Fugue" by the Quintetto Boccherini will open the first St. Mary's College Spring Concert series on Thursday evening, February 8.

Now on American tour, the Quintetto's recital of the "Art of the Fugue" at last summer's Bach Festival in Anspach, Germany, was hailed by Europe's foremost authority on Bach, Dr. Carl Weymar as "an epochal event."

The concert, beginning at 8 p.m., will be held in Oliver Hall on the Moraga Valley Campus.

Tickets may be purchased at the door for $1.75, or season tickets for all four concerts may be purchased now by contacting Thomas Donahoe at St. Mary's, DRake 6-4411.

ADULT series tickets are $5; student tickets are $3.

Succeeding St. Mary's concerts will present "Long Haired Jazz," March 2, with pianist Leo Smit and San Francisco opera contralto Margot Blum; the California Wind Quintet, April 6; and Alice Ehlers, one of America's foremost harpsichordists, May 11. She will appear with Eva Heinitz, viola da gamba.

The concerts will bring to the communities of Contra Costa County outstanding musical performers ordinarily reserved for metropolitan areas.

Letters to The Editor

APPRECIATION

Dear Editor:

Not knowing of any other way to express my appreciation to you, for being instrumental in being chosen the "Man of the Year" and making the subsequent banquet the most memorable evening of my, as well as my family's life, I would in this manner like to show my gratitude and appreciation.

I assure you that as long as I tive, I shall always remember the kind and friendly words you have spoken and printed on my behalf, and that whenever I look upon the beautiful award you presented to me, I shall think of you as a man of kindness, generosity and friend, not only to me, but to all mankind.

With deepest appreciation and a big "THANK YOU."

BILL KOCH

Drive carefully along our winding roads. Children walk and play there, and sometimes they are hard to see.

Easter Seal Office Opens In This Area

Mrs. Ardis V. Loonie, executive director of the county Easter Seal Society for Crippled Children and Adults, has announced the opening of an Easter Seal office at 2030 North Main Street, Walnut Creek.

"The office will help the Easter Seal Society more adequately serve the needs of crippled children and adults residing in the central and eastern areas of the county," Mrs. Loonie said.

She said there is great advantage to be gained working in coordination with other voluntary health agencies which share the same building.

The office will be open on Thursdays between 10 a.m. and 2 p.m. Mrs. Dorothy Greenhalgh, an Easter Seal volunteer will be in charge.

As additional office volunteers are obtained through the Walnut Creek Volunteer Bureau, the office will be open on other days of the week.

Mrs. Loonie said that office volunteers will be oriented in respect to Easter Seal procedures and policies.

LEGAL NOTICE LEGAL NOTICE

NOTICE TO CONTRACTORS

Sealed Proposals will be received by the Clerk of the Board of Supervisors of the County of Contra Costa, State of California, until 11 a.m. on February 20, 1962, for:

ICHABOD LANE—ASSESSMENT DISTRICT 1961-4

The work shall be done in accordance with official Plans and Specifications prepared in reference thereto, which are on file at the office of the County Clerk and may be seen at the Contra Costa County Public Works Department.

Plans, Specifications (but not including State Specifications or other documents included by reference), and Proposal forms may be obtained by prospective bidders upon payment of a printing and service charge in the amount of Four Dollars and 50/100 ($4.50), which amount shall not be refundable. All checks shall be made payable to "Robert H. Kinney, County Treasurer," but should be mailed to Public Works Department, Room 117, Hall of Records, Martinez.

Bids are required for the entire work described herein, and neither partial bids nor contingent bids will be considered.

Each Proposal must be accompanied by a Proposal Guaranty in the amount of not less than ten percent (10%) of the aggregate of the proposal.

ENGINEER'S ESTIMATE

1. Road Excavation	720	Cubic Yards
2. Aggregate Subbase	1,000	Tons
3. Aggregate Base	1,100	Tons
4. Asphalt Concrete	330	Tons
5. Asphalt Concrete (Misc. Areas)	10	Square Yards
6. Type "D" Inlet	2	Each
7. Storm Manhole	1	Each
8. 18" Reinforced Concrete Pipe	100	Linear Feet
9. 18" Non-reinforced Concrete Pipe	120	Linear Feet
10. Concrete Ditch Lining	5	Cubic Yards
11. Curb and Gutter	2,120	Linear Feet
12. Reinforced Pile Curb and Gutter	250	Linear Feet
13. Portland Cement Concrete Driveway	250	Square Feet
14. Mail Boxes	5	Each
15. Adjust Manhole Cover	5	Each
16. Adjust Minor Covers	7	Each
17. Concrete Sawing	15	Linear Feet
18. Sewer Laterals	30	Linear Feet
19. Relocate Light Standard	1	Each
20. Box Connection	1	Each
21. Sign W31R	1	Each
22. Sign W21R	1	Each

The foregoing quantities are approximate only, being given as a basis for the comparison of bids, and the Board of Supervisors of Contra Costa County does not, expressly or by implication, agree that the actual quantities of work will correspond therewith, but reserves the right to increase or decrease the amount of any class or portion of the work, or to omit portions of the work as may be deemed necessary or expedient by the County Public Works Director.

TIME LIMIT

The Contractor shall complete all the work on the project within ninety (90) working days, counting from and including the day following the approval of the Contract by the County.

THE COUNTY OF CONTRA COSTA IS CONTRIBUTING $4,600.00 TO THIS PROJECT, ASSESSMENT DISTRICT 1961-4.

THE CONTRACTOR SHALL PAY, IN ADVANCE, ALL INCIDENTAL EXPENSES, OVER $4,600.00, INCURRED UP TO THE TIME OF SIGNING THE CONTRACT.

The attention of the bidders is directed to the provisions of the Specifications relative to labor.

In accordance with the provisions of the Labor Code, the Board of Supervisors has determined that the general prevailing rate of wages applicable to the work to be done, which shall be the minimum rates paid on this project, are as follows:

CLASSIFICATIONS	SCALE PER HOUR
CARPENTERS	
(Health and Welfare, 11c per hour)	
(Basic includes 15c per hour Vacation Allow.)	
(Pension Plan, 10c per hour)	
Journeyman Carpenter, Cabinet Maker (Outside)	3.98
Rigger, Bridge and Heavy Timber	4.13
Millwrights	4.21
Patent Scaffold Erector	4.13
Bosn's Chair, Swinging Scaffold, Leader Line (Industrial work only) 25c per hour above classification.	
Foreman to receive 33c per hour above the highest classification under his jurisdiction.	
Apprentices	Graduated Scale
CEMENT MASONS	
(Health and Welfare, 11c per hour)	
(Pension Plan, 10c per hour)	
(1½ times overtime first 2 hours, double time thereafter)	
Journeyman	3.97
Foreman	4.30
Power Machine Operator	4.13
Mastic, Gypsum, Magnesite and all composition	4.13
Mastic, Gypsum, Magnesite and all composition foremen	4.46
Working from Swinging Scaffold	4.03
ELECTRICAL WORKERS	
(10c per hour Health and Welfare)	
(Basic includes 4% Vacation Allowance)	
Journeyman Electrician	4.55
Cable Splicer and/or Foreman	5.05
General Foremen	5.55
Apprentices	Graduated Scale
ENGINEERS	
(Health and Welfare, 10c per hour)	
(Pension Plan, 10c per hour)	
(Vacation Allowance, 15c per hour)	
Foreman	4.54
Group 1	3.54
Group 2	3.67
Group 3	3.77
Group 4	4.00
Group 5	4.08
Group 6	4.13
Group 7	4.18
Group 7 (a)	4.23
Group 8	4.36
Group 9	4.44
Group 10	4.54
Group 11	4.67
STEEL ERECTORS (ENGINEERS)	
Group 1—Crawler cranes & truck cranes (15-ton or less capacity), tugger hoist, single drum hoist, A Frame or Boom truck, Handi Crane, Boom Cat and Chicago Boom	4.335
Group 2—Crawler crane and truck crane (over 15-ton capacity), Derricks, Highline Cableway (signalman required)	4.555
Group 3—Heavy duty repairmen, Tractor	4.015
Group 4—Compressor and/or welding machines or combination (2 to 6) (Over 6, additional engineer required)	3.895
Signalman (Using mechanical equipment)	3.895
Group 5—Truck crane oiler	3.505
Oiler	3.385
Group 6—Deck Engineer, Instrument Man	3.97
Group 7—Rodman	3.58
80 feet or more includ. jib.—15c per hour for operator and oiler.	
IRON WORKERS	
(Health and Welfare, 15c per hour)	
(½c per hour Apprentice Training Fund)	
(Pension Plan, 10c per hour)	
(Vacation Allowance, 10c per hour)	
Reinformed, Iron Workers, Rodman	4.25
Rigging, Structural, Bridge, Ornamental (outside)	4.50
Welders	4.50
Fence Erectors	4.30
Foreman 35c per hour extra	
LABORERS	
(1½ times overtime, including Saturdays)	
(Health and Welfare—10c per hour)	
Group 1	3.475
Group 2	3.325
Group 3	3.225
SPECIALTY WORK	
Pipelayers, Caulkers, Banders, Pipewrappers	3.675
Sewer and Septic Tank Cleaners	3.675
Burning and Welding in Connection with laborers' work	3.525
All rigging and Signalling in connection with laborers' work	3.415
On General Construction inside Bell Hole Footings and the shafts thereof	4.025
Joy Drill Model TW M-2A, and similar type drills	3.70
Track Drillers, Diamond, Core, Wagon Drillers, Blasters and Powderman, High Scalers	3.70
Foremen	3.90

PAINTERS	BASIC	+ VAC. ALLOW.
(7-hour day) (1½ times overtime. Sat. Double time)		
(Health and Welfare, 14½ per hour)		
(Pension Plan, 10c per hour)		
Painters, Decorators and Paperhangers	3.92	.10
Sandblasters	3.92	.10
Spray Men	3.92	.10
Apprentices	Graduated Scale	
Employees working on steel construction, bridge and/or tanks over 50 feet above ground or water level shall be paid a premium wage of $1.00 per day.		
PILE DRIVERS		
(Health and Welfare, 11c per hour)		
(Pension Plan, 10c per hour)		
Journeyman Pile Driver	4.080	.15
Foremen	4.580	.15

TEAMSTERS	
(1½ times overtime Saturday)	
(Sundays and Holidays, double time)	
(Health and Welfare, 11c per hour)	
(Pension Plan, 10c per hour)	
(Vacation Allowance, 15c per hour)	
DUMP TRUCKS:	
4 Yards and under 6 yards (water level)	3.46
6 Yards and under 8 yards (water level)	3.67
8 Yards and over	3.92
TRANSIT MIX:	
Under 4 Yards (Manufacturer's Mixing Capacity Rating)	3.435
4 Yards and over (Manufacturer's Mixing Capacity Rating)	3.535
WATER TRUCKS:	
Under 2,500 Gallons	3.495
2,500 Gallons and under 4,000 Gallons	3.595
4,000 Gallons and over (incl. semis.)	3.695
Pickup Trucks	3.385
Flat Racks—Under 10,500 lbs.	3.385
Flat Racks—10,500 lbs. and over	3.515
Heavy Duty Transport	3.695
Winch Truck and "A" Frame (when winch is not used on a flat rack truck, the flat rack rate shall apply)	3.695
Helpers, Teamsters, Warehousemen	3.51
Warehouse Clerk	3.51
Lift Jitneys and Fork Lift Drivers	3.515
Self-Propelled Street Sweeper with self-contained refuse bin	3.92
Dumpster Truck	3.67
Road Oil Trucks and Bootmen	3.475
Combination Bootmen and Road Oilers	3.825
Automotive Oiler or Greaser	3.46
Ross Carrier or similar type	3.725
Truck Repairman (Jobsite construction)	4.055
Truck Repairman Helper (Jobsite construction)	3.555
Tire Repairman	3.92
Dumperete Truck	Use Dump Truck Scale
P. 'B. or similar type self-loading truck	4.02
Truck Dispatcher	3.77
Truck Foreman	4.045
Fuel Truck Driver	3.495
DW-10 and DW-20 and Euclid type equipment and LeTournea Pulls, Terra Cobras and similar types of equipment when performing work within the teamsters' jurisdiction and where pulling water tank trailers	4.02
When on a Greasing Truck an engineer-oiler and teamster oiler interchangeably servicing both trucks and other equipment, their rate shall be identical.	
When Flat Rack Trucks are overloaded, the higher classification shall be paid.	
Men regularly employed underground on tunnel work shall be paid $1.00 per hour premium for such work, provided that such employment underground on tunnel work continues for at least 4 hrs.	
Drivers handling double-headers receive an additional $1.00 per day.	
Eight (8) hours shall constitute a day's work unless otherwise specified.	

The attention of bidders is directed to the provisions of the Specifications regarding Legal Relations and Responsibility.

Attention is directed to the correlation of the Specifications with the Standard Specifications of the State of California, Department of Public Works, Division of Highways, dated January, 1960 as to materials, methods and workmanship.

The Contractor shall perform with his own organization, and workmen under his immediate superintendence, work of a value of not less than fifty percent (50%) of the value of all work embraced in the contract as required by the Specification for this project.

The Contractor whose bid is accepted shall furnish the following bonds to the County (at no expense to the County) executed by a responsible surety acceptable to the County in the prescribed form.

(a) Faithful Performance Bond in an amount equal to 25% and

(b) Labor and Materials Bond in an amount equal to 50% of the total amount bid by the Contractor in his Proposal.

All bids must be submitted on a proposal form, obtainable from the County Public Works Department, and shall be accompanied by a Proposal Guaranty in the amount of not less than ten percent (10%) of the aggregate of the proposal. Guaranties shall be in the form of certified check, cashier's check or bidder's bond, as provided in the section of the Specifications referring to Proposal requirements. Failure of the successful bidder to execute and return the contract, or to file acceptable bond, as required, within the time allotted shall be cause for the annulment of the award and the forfeiture of the Proposal Guaranty. All guaranties not so retained by the County shall be returned to the bidders within fifteen (15) days after the award of the Contract.

The Contractor shall commence work within fifteen (15) days after approval of the contract by the County.

The Board of Supervisors of the County of Contra Costa reserves the right to reject any or all bids.

Request for forms, or information shall be addressed to the Office of the Public Works Department, Hall of Records, Room 117, Martinez, California.

Proposals shall be filed with Walter T. Paasch, Clerk of the Board of Supervisors, Hall of Records, Martinez, California.

Said Proposals will be opened and read by the Clerk of the Board of Supervisors at 11:00 a.m. on the day specified above for receiving bids, or as soon thereafter as the matter may be heard. The Clerk will read only the total amount bid and not specific items going to make up said total, unless written request for the reading of such subtotals and individual items of the bid is received at the time of the submission of Proposals. Bidders will be at liberty to inspect and review bids in the Office of the Public Works Director, to which they will be removed for the purpose of checking, after the opening and reading of the totals by the clerk of the Board of Supervisors.

By order of the Board dated this 23rd day of January, 1962.

W. T. PAASCH, COUNTY CLERK and ex-officio CLERK OF THE BOARD OF SUPERVISORS, County of Contra Costa, State of California.

By M. A. SMITH
Deputy Clerk.

Orinda—#212—2/2-9.

Moraga Bootery
RHEEM CENTER
DRAKE 6-5240
Semi-annual Clearance
Sale!

Brushed Leather—Black, Patent, Bone and White.
FLATS 7.95 to 8.95 VALUES
NOW 2.99 - 3.99 - 4.99

OXFORDS Reg. 7.95 to 11.95
Children's, Boys' and Men's Sizes
for 3.99 to 6.99

BOYS'
LOAFERS sizes 12½ to 4 reg. 8.95
NOW 4.99

BABY'S
HIGH WHITES
reg. 5.95 & 6.95
NOW 3.50

SOX GIRLS' AND WOMEN'S
Knitted and Warm! Assorted Colors & White.
As much as 30% OFF!

Brushed Nylon - Girls' - Teens'
Jumping Jack
OXFORDS values 7.95-8.95-9.95
NOW 4.99 - 5.99

Fall Clearance

BABY
SACQUE SETS & CRAWLERS

Toddlers 3-6x 7-12
DRESSES
PLAY WEAR
T-SHIRTS
SWEATERS
ROBES
SKIRTS

BOYS, 3-6x
T-SHIRTS — CORDS

20% OFF!

Heaven to Eleven
101 ORINDA WAY • ORINDA
CLifford 4-5018

Fruit Cocktail
17-oz. Can
5 for $1

Cut Green Beans
Fancy Blue Lake—16-oz. Can
4 for 89¢

Cling Peaches
Sliced or Halves—29-oz. Can
4 for $1

Cut Zucchini
16-oz. Can
2 for 47¢

Sliced Pineapple
14½-oz. Can
4 for 89¢

DEL MONTE WEEK

Orange Juice Scotch Treat, Frozen 6-oz. Can — **6 for 99¢**

Margarine Coldbrook—1-lb. Carton — **2 for 35¢**

Mayonnaise BEST FOODS—Quart Glass — **59¢**

Grade AA Butter 1st Quality, Lucerne Cubes—1-lb. Carton — **69¢**

Peanut Butter Skippy—28-oz. Jar — **89¢**

Canned Milk Cherub—Tall Cans — **2 for 25¢**

Sugar Granulated—Candi Cane or Spreckels — **10 Lb. Bag 95¢**

INSTANT COFFEE Airway—12-oz. (Deal) — **98¢**

Del Monte FOOD PRODUCTS

MIX or MATCH SALE OF BUFFET SIZES

FRUIT COCKTAIL
CLING PEACHES (Sliced)
FREESTONE PEACHES (Sliced)
CUT GREEN BEANS
PEAS AND CARROTS
MIXED SALAD VEGETABLES
EARLY GARDEN PEAS
GOLDEN CORN (Cream Style)
GOLDEN CORN Whole Kernel Family Style
STEWED TOMATOES

Your Choice **7 for $1**

U. S. No. 1 RUSSET
POTATOES
BEST for Quality • BEST for Flavor
10 POUND Economy Bag **39¢**
15 POUND "Satellite" Bag **55¢**

Famous Waldorf Pack...
SEE WHAT YOU BUY!
25 Pound Plio Bag **89¢**

NAVEL ORANGES

Large Size, California-Grown
Thin Skinned, Sweet and Juicy!
7 Lbs. 99¢

Tomatoes	Large Size, Firm . . . For Slicing—Lb.	29¢
Cucumbers	Crispy, Crunchy—Each	2 for 35¢
Extra Fancy Yams	California-Grown	2 Lbs. 29¢
Baking Squash	Hubbard, Banana or Marblehead Varieties Thick-Meated—Lb.	8¢
Hot House Rhubarb	First-of-the-Season—Lb.	29¢
Red Potatoes	New Crop—From Florida	5 Lbs. 49¢
Crisp Carrots	Tender, New Crop—From Imperial	2 Lbs. 19¢
Calavo Avocados	Large Size (24's) Fuerte Variety	3 for 39¢
Peat Soil Conditioner	A Safeway Recommended Product—2 Cubic Feet	89¢

BANANAS
Golden-Ripe... Green-Tipped from the "Americas" **3 Lbs. 39¢**

PINEAPPLE
Large Size . . . Fresh From Hawaii—Each **59¢**

Garden Center Prices Effective Thru Tuesday, Feb. 6

BLUE CHIP STAMPS Given On All Garden Center Purchases!

***Monterey Pines or Monterey Cypress** — **59¢**
Popular, Picturesque, Large, Full Plants . . . 18" to 24"—GALLON CAN SIZE—EACH

***Evergreen Pittosporums** — **59¢**
Crassifolium and Nigricans . . . GALLON CAN SIZE—EACH

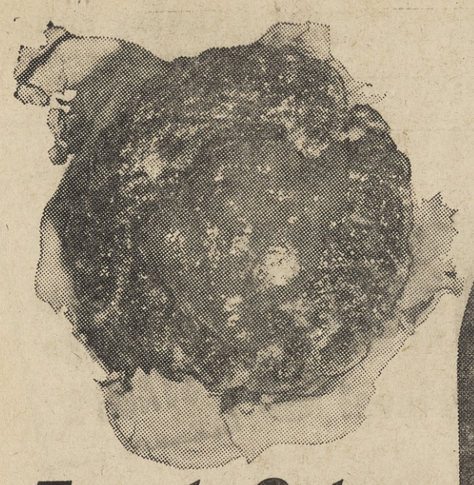

Tomato Catsup
Del Monte—14-oz. Bottle
3 for 49¢

Golden Corn	Cream Style 17-oz. Can	4 for 75¢
Sweet Peas	Early Garden 17-oz. Can	4 for 89¢
Tomato Sauce	8-oz. Can	5 for 39¢
Spinach	Early Garden—15-oz. Can	2 for 29¢
Sliced Beets	16-oz. Glass	5 for $1
Stewed Tomatoes	16-oz. Can	4 for 89¢

Del Monte
TOMATO JUICE
PINEAPPLE JUICE
—OR—
FRUIT DRINK
(Pineapple-Grapefruit Juice)
Your Choice
46-oz. Can **4 for $1**

AT SAFEWAY!

CHUCK POT ROAST USDA CHOICE

Meaty, Blade and 7-Bone Cuts of Tender,
U.S.D.A. "Choice" Grade Beef
BEST For Quality, Trim, Flavor and Value!

Lb. **45¢**

Canned Picnics Dubuque, Boneless, Cooked & Smoked (3-lb. Can $1.98) 4¾ Pound Cans—Each **$2.98**

Crossribs Roast Lean, Easy-to-carve Cuts of Boneless U.S.D.A. "Choice" Grade Beef—Lb. **89¢**

YOUNG TOM TURKEYS

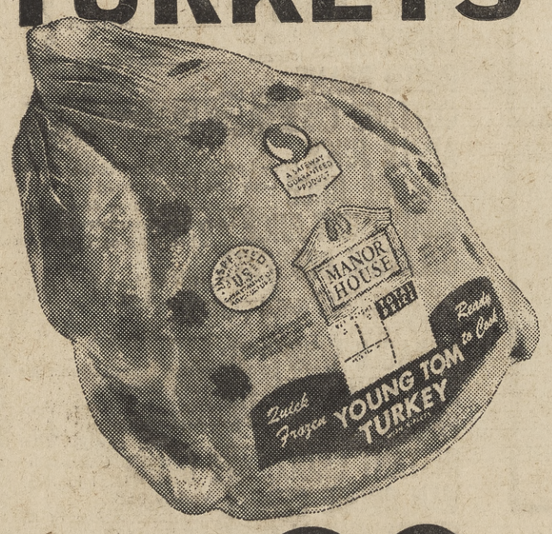

MANOR HOUSE
Govt. Grade A and
Govt. Inspected
POUND **29¢**

Other Meat Department Favorites

Standing Rib Roast	Small Ribs Only—Short Cut, Back Bone Removed "Easy-to-carve" U.S.D.A. "Choice" Grade—Lb.	98¢
Lean Ground Chuck	Freshly Ground—Tender, Juicy and Flavorful—Lb.	69¢
Center Cut Shanks	Meaty Cuts . . . Best For Boiling—U.S.D.A. "Choice" Grade Beef—Lb.	39¢
Plate Boiling Beef	U.S.D.A. "Choice" Grade—Flavorful and Real Economy —Lb.	19¢
Beef Short Ribs	U.S.D.A. "Choice" Grade—Well Trimmed—Lb.	29¢
Pureta Thuringer	Get Acquainted Now With One Of The BEST—1-lb. Roll (Regular Price—Lb. $1.09)	89¢
First Quality Barbecue Franks	Plump, Juicy, Natural Casing First Quality—2-lb. Bags	89¢
Boneless Beef Stew	Lean Cubes of Tender, Flavorful U.S.D.A. "Choice" Grade Beef—Lb.	79¢

First-Quality Sliced Bacon

DUBUQUE'S X.L. BRAND	RATH'S "BLACK HAWK"	HORMEL'S "OLD SMOKEHOUSE"
Lb. 53¢	Lb. 55¢	Lb. 57¢

Beef Liver Uniform Slices From Select U.S.D.A. "Choice" Beef Livers—Lb. **49¢**

DINNER ROLLS

Mrs. Wright's—Farm Style or Skylark Sesame . . .
12 Count Package **29¢**
(Reg. Price 35c)

Safeway Value Favorites . . .

Asparagus	Del Monte—Green Tip and White 10½-oz. Can	3 for $1
Solid Pack Tomatoes	Del Monte 16-oz. Can	4 for $1
Whole New Potatoes	Highway Small 15-oz. Can	10¢
Cottage Cheese	Lucerne—Pint Carton (Quart Carton 57c)	29¢
Longhorn Cheese	Safeway—Random Weight Pkgs.—Lb.	69¢
Snack Crackers	Busy Baker—1-lb. Package	31¢
SOS Scouring Pads	10 Pad Package	2 for 49¢
Vermont Maid Syrup	24-oz. Glass	59¢
Lipton Tea Bags	Carton of 48 Bags	59¢
Maxwell House Coffee	2-lb. can	$1.19

LIQUOR DEPARTMENT SPECIALS

LAFAYETTE & WALNUT CREEK STORES ONLY

Rock Brook (Bonded)	(Case 45.75)	5th 3.99	**McNair's Scotch** 86 Proof	(Case 53.90)	5th 4.89
Old Calhoun 86 proof	(Case 42.00)	5th 3.69	**Stanton's Gin** 80 Proof	(Case 34.25)	5th 2.97
Tartan Royal 86.8 Proof	(Case 57.50)	5th 4.99	**Stanton's Gin** 90 Proof	(Case 37.50)	5th 3.29
			Kavlana Vodka 80 Proof	(Case 34.25)	5th 2.97

NOW . . . ALL 20 VOLUMES OF THE "GOLDEN BOOK" ENCYCLOPEDIA For High School Students Are Available
VOLUME #1 . . . 49c . . .
All Other Volumes—Each $1.29
COMPLETE YOUR SET!

Save More . . . Shop Safeway
. . . BEST VALUES Plus
BLUE CHIP STAMPS

Prices Effective Wed. Thru Sat., January 31, February 1, 2, 3, In Lafayette, Walnut Creek, Rheem, Orinda, San Ramon, Danville and Martinez

SAFEWAY

***Golden Acacias** 3 Popular Varieties . . . GALLON CAN SIZE—EACH **59¢**

***Bare Root Roses** Giant No. 1 Size . . . Choice Varieties—EACH **98¢**

***Bare Root Fruit Trees** Cherry, Apple, Pear, Plum, Apricot and Others—EACH **$1.27**

*Nursery Items Available Only at Lafayette Safeway Garden Center
3540 MT. DIABLO BOULEVARD

Opera 'Lab' Audition Is Planned

Persons interested in Diablo Valley College's "opera laboratory" for part-time students are invited to audition on February 5, for the spring semester program.

Harvey Berman, drama instructor, said auditions will be held at 7 p.m. in Building 12. Students are requested to bring with them a solo song with which they are familiar.

Berman said there is also an opening for a paid rehearsal accompanist.

The opera laboratory, a regularly scheduled part of DVC's program for part-time students, emphasizes the performing of chamber operas with small casts and no chorus. Stage direction is by Berman and musical direction is by Gordon Kedding-ton.

Each semester "opera laboratory" students present one or more productions to the public. Recent operas were The Impresario by Mozart, The Medium by Gian-Carlo Menotti, and Trouble in Tahiti by Leonard Bernstein, a satire on modern suburbia.

Drive carefully along our winding roads. Children walk and play there, and sometimes they are hard to see.

SLOW DOWN

Slow down on wet pavements, advises the National Automobile Club.

Participate in Community affairs.

Lighting Fixtures
Lafayette Appliance and Electric
Phone: 284-4627

Lucky STORES

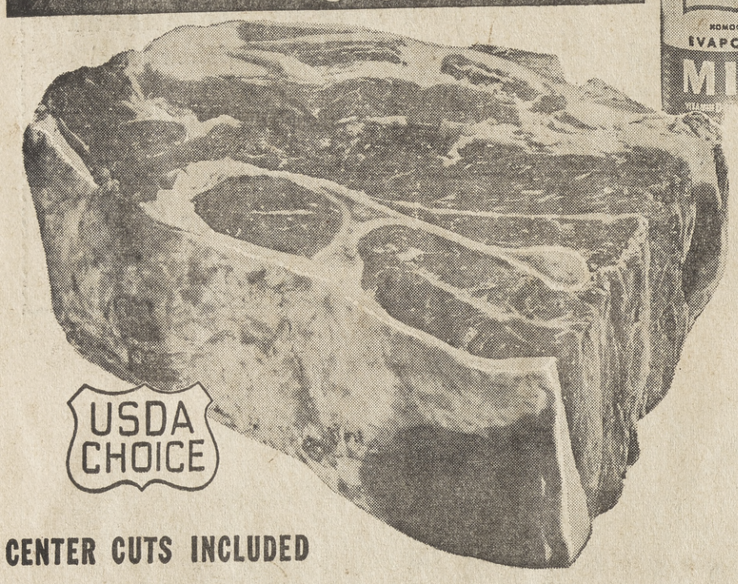

Save Money
on Lucky's Low Everyday Prices!

WE GIVE BLUE CHIP STAMPS

CENTER CUTS INCLUDED

Chuck Roast lb. 39¢

USDA Graded Choice Center Cuts Included. This delicious roast will be a treat for your table this weekend, and so economical at this low price

X-RIB ROAST USDA Graded Choice Boneless lb. 89¢

BARBECUE or SWISS STEAKS USDA Graded Choice lb. 99¢

GROUND BEEF Fresh Lean 3 lb. pkg. 1.27 lb. 43¢

COOKED SALAMI Lucky Sliced ..... 5-oz. cello pkg. 25¢

CANNED HAM Sweetmeat—Serves 12 to 14 ..... 5-lb. can 3.98

BLUE CHEESE Treasure Cave ..... 4-oz. pkg. 37¢

SPARE RIBS Finest Eastern, Lean, Meaty ..... lb. 43¢

CHUCK STEAKS USDA Graded Choice ..... lb. 59¢

BEEF SHORT RIBS USDA Graded Choice ..... lb. 49¢

GROUND CHUCK USDA Graded Choice, Fresh ..... lb. 69¢

SLICED BACON Lucky 1-lb. package ..... lb. 59¢

SMOKED PICNICS Sugar Cured Whole or Either Full Half ..... lb. 45¢

PORK CHOPS or Roast Center Cuts ..... lb. 89¢

FILLET OF SOLE Fresh Frozen Northern ..... 12-oz. Vacuum Pkg. 53¢

SALMON King Trolled Red Silver Steaks ..... Lb. 99¢ By the Piece, lb. 89¢

LUCKY CHEESE Mild Cheddar or Monterey Jack Random weights lb. 59¢

Advertised Prices Effective Wednesday, January 31 through Tuesday, February 6 in Walnut Creek, Orinda, Pleasant Hill and Concord

SUNKIST ORANGES
Large Sweet and Juicy
4 LBS 59¢

GRAPEFRUIT
Arizona Desert Grown
8 lb. bag 49¢

TOMATOES Fancy Large Firm Vine Ripened lb. 19¢

BROCCOLI Fancy Fresh Tender Heads ..... 2 lbs. 29¢

PINEAPPLE Fancy Large Ripe Hawaiian ..... each 49¢

CARROTS BULK Garden Fresh Medium Sizes ..... 2 lbs. 19¢

SUNKIST LEMONS Large Juicy Thin Skin ..... 6 for 29¢

Holly Sugar Granulated 10 LB. BAG 79¢

Bisquick BETTY CROCKER'S Large 2½-lb. pkg. 25¢

Napkins PAPER Colortex—Assorted Colors Pkg. of 60 4 FOR 39¢

Margarine LUCKY 1-lb. pkg. 15¢

Canned Milk LADY LEE Evaporated Tall cans 2 FOR 25¢

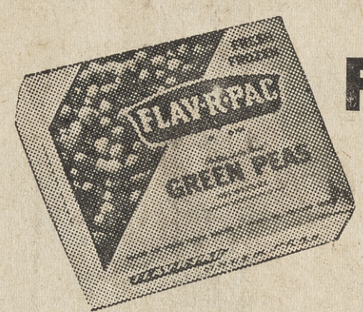

FROZEN VEGETABLES

Flav-R-Pac—Green Peas, Peas & Carrots, Cut Corn, Regular or French Cut Green Beans, Squash, Butter Beans, Chopped Broccoli, Hash Brown Potatoes, Regular or Crinkle Cut French Fries, Mixed Vegetables, Chopped or Leaf Spinach Reg. Pkg. 6 FOR 99¢

Mix or Match 'Em! LADY LEE VEGETABLES
Cut or Sliced Green Beans, Cream Style or Whole Kernel Golden Corn, Sliced or Whole Beets, Peeled or Stewed Tomatoes, Diced or Shoestring Beets, Vac Pak Golden Corn (12 oz.)
303 Can 6 FOR 99¢

Mix or Match 'Em! LADY LEE FRUITS
Peaches—Cling or Freestone Sliced or Halves, Applesauce
303 Can 6 FOR 99¢

Mix or Match 'Em! LADY LEE PRESERVES
Pure Strawberry, Blackberry, Apricot-Pineapple, Plum
10-oz. Jar 4 FOR $1.00

Mix or Match 'Em! LADY LEE FRUITS
Fruit Cocktail, Bartlett Pear Halves, Unpeeled Apricots, Hand Peeled Grapefruit Sections
303 Can 5 FOR 99¢

FRUIT DRINK Lady Lee Pineapple-Grapefruit Juice ..... Large 46-oz. can 2 for 49¢
DETERGENT Lucky ..... Giant pkg. 49¢
CATSUP Lady Lee Fancy ..... 14-oz. bottle 2 for 27¢
ICE CREAM Lady Lee Assorted Flavors ..... Half gallon 69¢
TOMATO SAUCE Lady Lee ..... 8-oz. can 6 for 45¢
TOMATO JUICE Lady Lee ..... Large 46-oz. can 4 for 99¢
POPCORN Jolly Time White or Yellow ..... 10-oz. can 2 for 45¢
PINEAPPLE JUICE Lady Lee ..... 46-oz. can 4 for 99¢
FRUITS Lady Lee—Fruit Cocktail, Bartlett Pear Halves ..... Large 2½ can 3 for 99¢
PEACHES Lady Lee—Yellow Cling or Freestone Sliced or Halves ..... Large 2½ can 3 for 79¢
SPAGHETTI Best Bet ..... Large 4-lb. pkg. 69¢
POPCORN Melrose ..... 1½ Gallon 25¢
PEANUT BUTTER Lucky ..... 18-oz. jar 49¢
LUCKY BLEACH ..... Gallon jug 47¢
ASPARAGUS SPEARS Lady Lee Green Tipped and White ..... 300 can 35¢
PORK & BEANS Lady Lee ..... 300 can 2 for 25¢
LUCKY SALT Plain or Iodized ..... 26-oz. pkg. 2 for 25¢
PINTO BEANS Lady Lee ..... 2-lb. pkg. 29¢
COTTAGE CHEESE Lady Lee Large or Small Curd ..... Pint carton 29¢
APPLE JUICE Lady Lee ..... Quart bottle 3 for 99¢
ORANGE JUICE Lady Lee Unsweetened ..... Large 46-oz. can 49¢
GRAPEFRUIT JUICE Lady Lee Unsweetened ..... Large 46-oz. Can 3 for 99¢
GELATINE DESSERTS Jells Best 6 delicious flavors ..... 3-oz. pkg. 4 for 29¢
FIGS Good Rich Whole and Broken ..... 303 can 6 for $1.00
MIRACLE WHIP Kraft's Salad Dressing ..... Quart jar 59¢
ZUCCHINI SQUASH Queen's Delight Frozen ..... 10-oz. pkg. 10¢
FACIAL TISSUE Sof-Ply—Assorted Colors ..... Pkg. of 400 4 for 89¢
INSTANT CHOCOLATE DRINK Ghirardelli ..... 1-lb. Pkg. 39¢
VAN BRODE CEREAL Variety Pack ..... Pkg. of 10 39¢
SWEET SUSAN PICKLES Sweet Gherkins ..... 6-oz. Jar 21¢
KNORR SOUPS Assorted Flavors ..... Pkg. of 2 35¢
SPRAY SET Lustre Creme Hair Spray ..... 15-oz. can 99¢ Plus Fed. Tax
SHAVE CREAM Pinaud Lilac Vegetal ..... Giant 12-oz. can 79¢
BINDER FILLER PAPER 3 hole—8½ by 11 wide or narrow rule. Large 100 ct. package. Reg. 49c ..... ONLY 29¢
TYPING PAPER 8½ by 11. Large 100 count pkg. Reg. 49c ..... ONLY 29¢
PLASTIC COVERED BINDERS Durable, Large 3-ring size. Reg. 1.19. Open top, 2-ring size. Reg. 98c ..... Your Choice 79¢
DRY GIN or VODKA Lucky 5th 2.99
ICE COLD BEER Golden Crown Premium 12 for 1.57 ..... 12-oz. cans 6 for 79¢

TREND LIQUID Detergent 32-oz. 65¢

WESTON COOKIES Chocolate Nuggets 10¾-oz. Pkg. 39¢

FRENCH DRESSING Wishbone Reg. or Deluxe 8-oz. Bottle 2 for 69¢

INSTANT COFFEE HILLS 6-oz. Jar 83¢

CHEEZ-ITS SUNSHINE 10-oz. Pkg. 29¢

WAX PAPER CUT-RITE 125-ft. Roll 27¢

DOG FOOD DR. ROSS Tall No. 1 Can 6 for 89¢

SCOTKINS Paper Napkins Pkg. of 50 2 for 35¢

Sun Classified Ads

1. REAL ESTATE

CALAVERAS COUNTY, Arnold Highway 4, near Calaveras Big Trees. New modern 2-bedroom home in mountains. Electricity, country roads. Excellent for retirement or another home. Includes membership in home owner's association that owns water system, swimming pool, park. Terms. OLympic 3-3965.

3. ALAMO

$1300 DOWN

One time only will this home in a $35,000 area be available under FHA at $125 a month including taxes and insurance. 2-bedroom, 1-bath, easy remodeling possibilities. Full price, $18,500. Call VErnon 7-2298.

ACT NOW

Limited Offer
STONE VALLEY ESTATES
Your Chance To Lease Yet Buy an Executive Home in Beautiful
ALAMO

You can now see your rental payments accrue toward a beautiful home of your own in Stone Valley Estates. For example, your actual rental is only $120—the remainder of your payment goes toward the purchase price of a 3 or 4-bedroom, 2-bath home, at prices ranging from $24,650. Beautiful ½-acre lots—California ranch and contemporary plans to choose from.

TOM DUFFY
Exclusive Agent
VE 7-9282

THIS WAY PLEASE
Highway 21 to Alamo, turn on Stone Valley Road, follow directional signs to these choice homes.

DREAM HOMES BY COSTA RANCHO HOMES
Custom built on your lot
$6895
2, 3, 4 bedrooms, duplexes, pts. Choose from 20 plans. See our homes under construction or send for brochure. Excellent financing. Special Cal-Vet plans.
2151 Arnold Ind. Hwy., Con.
MU 2-1544
C. O. BENDER
1367 Blvd. Way, W.C.
YE 4-4148

3. ALAMO

BY OWNER, transferred. Alamo Estates. 3 bedrooms, 2 baths, electric kitchen, air conditioned, professionally landscaped, fenced. $26,000. VE 7-6181.

NO TRACT—MILLION-DOLLAR VIEW OF MT. DIABLO AND SAN RAMON VALLEY
Spotless 3-bedroom, 2-bath ranch home, electric kitchen, air conditioner, 2 large unfinished areas offer expansion possibilities. Beautiful west side ½ acre, $27,500.

CHARMING OLDER 4-BEDROOM HOME WITH 16x36 POOL, huge patio, pool cabana, well plus EBMUD, sprinklers, trees, view, circle drive, west side area. $26,750.

RAY HENRY, Realtor
ALAMO VE 7-5566

HORSE SET-UP
In Alamo Oaks, the attractive all redwood home, 3 bedrooms, 2 baths, utility rm., living room with Cathedral beam ceiling and large fireplace. Also 3-stall barn and corral. Good landscaping. 1 acre plus. $29,950.

RON WALKER
523 Danville Hwy.
DANVILLE
VE 7-6160

4. DANVILLE

4 BEDROOMS

Two baths, and the house is carpeted and draped. Fireplace in living room and family room, also built-in BBQ in family room. Electric kitchen. A beautiful home at $26,250.

KIDS GROWN AND GONE?
Half acre with small home and unfinished guest house. Fireplace in living room, large kitchen. In beautiful Alamo area. $14,500.

"Hal" Caddel's VALLEY REALTY
3169 Danville Highway
Alamo Call Anytime YE 4-1515

AAA—DANVILLE'S BEST BUY

Attractive ranch style 3-bedroom home in fine condition. Separate family room plus large covered patio for outdoor living. Fenced and nicely landscaped. Walking distance to school and pool. Ideal for growing family. Full price $15,500.

FREMERY REALTORS
3194 Danville Highway, Alamo
VErnon 7-4510 VErnon 7-5116

4-BEDROOM, large family room in walnut grove. Close to schools and shopping. 2 years old, $31,750. See at 121 Sonora Ave., or call owner at VE 7-4976.

7. CONCORD

OWNER Must Sacrifice, 2-bedroom modern home, Concord area. $9950. YE 4-2422.

4. DANVILLE

LARGE (approximately 2000 sq. ft.) Danville Rancher. Very attractive 4-bedroom, 2-bath home with separate family room. Excellent view, close to schools, shopping, etc. The best value in Danville. Immediate occupancy.

ONLY $27,950
CALL
JONES-MacDONALD REALTORS
VE 7-9101

7. CONCORD

HOLBROOK HEIGHTS

Lovely 3 bedroom, 2 bath. Nice size living room with fireplace. LOW, LOW down payment. Owner anxious, makes offer. Community swim club. $15,500.

"Hal" Caddel's VALLEY REALTY
3169 Danville Highway
Alamo Call Anytime YE 4-1515

TRADE!

FHA or GI no down or will accept your home equity, bare lot, acreage, boat, 1956 or newer auto, or model 94 Winchester as trade on 2-bedroom home, with full dining room, hardwood floors, big family kitchen, utility room, well and pressure, 1100 square feet. HURRY—Full price $11,950. **ALSO HAVE SEVERAL CONCORD TRADES.**

49'ER REALTY
2224 Concord Blvd., Concord
Evenings, MU 5-8715
MU 6-0372

VACANT

3 bedrooms, 2 baths, hardwood floors, 2-car garage, wall-to-wall carpeting, custom draperies, built-in electric kitchen, separate dining room, well and pressure system for outside watering, nice patio. Make offer. Owner anxious.
PRICE $15,750—Assume GI loan
PAYMENTS $111 mo. (includes taxes and insurance).

DAVE ROCKWELL & ASSOCIATES
1234 MONUMENT BLVD.
CONCORD
MU 5-2244

CHOICE AREA

3 bedrooms, 2 baths, family room with charming fireplace, electric kitchen. Beautifully landscaped and nestled in an orchard. $21,950.

PAULSEN REALTY
2363 Boulevard Circle, W.C.
YE 5-4778 — YE 4-5616

BY OWNER, lovely custom-built 3-bedroom, 2-bath home. El Monte area. Dining room. Quarter acre, 12 walnut trees. 2 blocks within new acre city park. Reduced price $19,000 for quick sale. MU 5-1736.

7. CONCORD

$600 DOWN, 3 bedrooms, 2 baths, dishwasher, 220 wiring, perimeter heating, insulated. Walnut trees. Close to shopping. Cambridge School area. MU 5-8370.

SMALL ad about real nice home, 3-bedrooms, 2-baths, electric kitchen, very attractive landscaping. $19,500. MU 2-6141.

CONCORD, for sale, rent or lease with option to buy, beautiful 3-bedroom, 2-bath, family room, hardwood floors, w/w carpeting in living room and entry. All electric kitchen, dishwasher, disposal. Patio with brick barbecue. Available April 1st. 1224 Sherlock Way, MU 5-4614 after 6 p.m.

IMMACULATE 3-year-old Dana Estates home. 3 bedrooms, 2 baths, beautiful two-way fireplace. Many extras besides carpets, drapes, built-in refrigerator, dishwasher. Corner lot, completely landscaped, including patios, play yard. Five large shade trees. $19,500. 3949 Juniper Dr. MU 2-3054.

BRAND NEW!

$295 DOWN

$113 Month (Int. & Prin.)
—3 Twin-sized Bedrooms
—2 Large Bathrooms
—All Electric Kitchen
—Dishwasher
—Garbage Disposal
—Dining/Family Room
—Fireplace
—Hardwood Floors
—Central Heating
—Fenced Yards
—Front Lawns

Move in Immediately

Homestead Estates
4002 Denver, Concord
(turn off Clayton Road at West)

Call Frank Keefe
Realtor
1330 LOCUST
Saturdays and Sundays Phone 682-0242
Weekdays Phone YE 5-6200

8. PLEASANT HILL

BARGAIN HUNTER?

Can't top this one. 3 bedrooms, 2 baths (both with tub and shower), kitchen loaded with cabinets. Beautiful carpeting, nice yard, large covered patio. Extras too numerous to mention. You can walk to shopping. Only $15,950. Call either office. YE 5-7100 or 283-8222, (evenings YE 4-1624).

McELROY
BAILEY & INGALLS
Realtors
1332 Main Street, Walnut Creek
1177 Pleasant Hill Road, Lafayette

A. W. O. L.

A WORLD OF LIVING
is waiting for you in this tidy 3-bedroom, 2-bath, like new home, with carpets, drapes, air conditioning, too. This home has a spacious living room with fireplace, generous-sized bedrooms, hardwood floors, wired for electric range, fenced yard, patio, dichondra lawns and trees. Small down payment to qualified buyer. $18,950.
CAL-ESTATES REALTORS
3471 Mt. Diablo Blvd.
Lafayette—283-8261

Penny Wise Is the One Who Buys

This bright clean 3-bedroom home, patio, small fenced yard with minimum care. One block to shopping and buses. Assume 4½% loan. Priced to sell $14,750.
MILDRED TINKER
Cralyn Bldg., Room 208
1735 Locust St. — YE 4-4719

8. PLEASANT HILL

PRICED for quick sale—3-bedroom, corner lot, parquet floors, newly decorated, covered patio, 2-car garage, immediate occupancy. MU 2-9244.

10. WALNUT CREEK

FABULOUS FLOOR PLAN

Gives maximum contemporary living with uncluttered feeling. You live in your garden while in your home. **3 BEDROOMS, 2 BATHS,** family room-kitchen with its own patio, living room with another patio overlooking your own swimming POOL. Master bedroom opens to the garden, too. Top landscaping. Country Club atmosphere all your own for $23,500. 4½% loan can be assumed. Call YE 4-7641 anytime for inspection.

Barney Gilbert, Realtor
1410 N. Main St., Walnut Creek

Peak of Perfection

In **SOUTH WALNUT CREEK.** Rich in tradition Colonial home, surrounded by lawns and trees. Lovely living room and dining area, custom draperies. Large family kitchen. 3 bedrooms, 2-car garage. Beautiful detailing throughout. Near schools and pool. $17,950. Call, you will like it.

Highland Realty
1252 Civic Drive, W.C.
YE 4-4406
Evenings, YE 5-8151

HEAD FOR THE HILLS!

Montclair Highlands

The EPITOME of Living in a BIG Way

Walnut Creek's Newest and Finest 3 and 4-bedroom, 2-bath homes with Refrigerated Air Conditioning. All Electric Kitchens. Family Rooms. Beautiful ¼ acre view lots.

Financing to suit your budget. Incredibly priced from as low as $18,950.

DIRECTIONS: Geary Road to Larkey Lane. Then drive to your dream home in MONTCLAIR HIGHLANDS.

OPEN DAILY
1 p.m. until dark.

TOM DUFFY, Realtor
284-1000

COUNTRY GENTLEMEN

We offer for you and your family, a beautiful 3-bedroom on 3 acres. An abundance of Sonoma Stone forms wall and fireplace in family room and enormous living room. Complete electric kitchen. Separate storage and laundry room. Close in to Walnut Creek, yet horses permitted. Consider trade on your home to $30,000 with clear title. $60,000.

FRIEDRICH-TRANSCHEL
INC., REALTORS
1741 Botelho Dr., W.C. YE 5-2151

BY OWNER, 3-bedroom, 2 complete baths. Air-conditioning, utility room with work shop. On cul-de-sac, close-in location. $16,450. YE 4-0719. 10 San Luis Ct.

BY OWNER, 3-bedrooms, 2-baths, carpets, drapes, landscaped, 4½% loan. $15,750. YE 5-6154.

10. WALNUT CREEK

Frantic Owner

Must sell this fresh and clean rancher. 3-bedroom, spacious living room with fireplace, dining area. Roomy kitchen with eating area. Huge lot all fenced with charming brick patio. EBMUD, reduced to $16,950 with easy terms.
BILL ELLINGSEN, REALTOR
1472 Cypress, W.C.
YE 5-8383

10. WALNUT CREEK

LIKE NEW, 3-bedroom, 2 full baths, dining room, breakfast bar, drapes, carpets, cooler. Landscaped, covered patio. FHA $950 down, $17,750. Owner. YE 4-5466.

FOR SALE: Professional office building. 1200 square ft. Modern, air-conditioned. $22,000. See at 1375 Creekside Drive, Walnut Creek. YE 4-1212—8 to 5 p.m. VE 7-4976 otherwise.

10. WALNUT CREEK

SOUTH OF TOWN
Large two-bedroom modern ranch. Bedrooms approximately 14 x 14. Beamed ceiling, wall to wall carpets and wood floors, air-conditioner, 1200 square feet living area. Located on level landscaped lot with shade trees. Offered at $15,750.
DIXON & KLAUSNER REALTORS
1729 Mt. Diablo Blvd., W.C.
YE 4-2900; eves. YE 4-5149

OVER ½ SOLD OUT SO HURRY TODAY TO

Fairway ESTATES

Concord's Newest and Finest Address

HOME OF "THE BIG HOUSE" WITH
- Air Conditioning
- 1527 Square Feet
- Marine Views
- Homes From $16,450

$99 DOWN

MONTHLY RENT-LIKE PAYMENTS
NO CLOSING COSTS

Fairway ESTATES

OFFERED EXCLUSIVELY BY
TOM DUFFY, REALTORS

DIRECTIONS: Drive out Hiway 24 to Olivera Road to Hillsborough Drive thru Sun Terrace to the FAIRWAY ESTATES models.

OPEN DAILY 10 A.M. 'TIL DARK
MU 6-1028

P. S. 3 and 4 BEDROOMS ALL with 2 BATHS

FREE to YOU

AN 80-LB. ROAST
Will Be Cooked and Served
SUNDAY, FEBRUARY 4
in Concord's FAIRWAY ESTATES

How often have you seen an 80-pound Roast cooked in one piece? The man on the left, your host, Tom Duffy and Ed Grube—representing O'Keefe & Merritt—will cook an 80-POUND ROAST and serve you a delicious ROAST BEEF SANDWICH to show you why O'KEEFE & MERRITT "Does It Better." Drop in anytime after 9:00 a.m. to watch it cook. Serving starts at 4:00 p.m. First come - first served! Plan your house hunting to be at FAIRWAY ESTATES in time to eat!

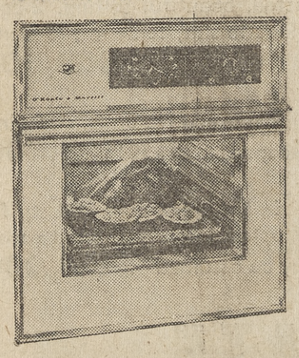

Check These Custom Features! of O'Keefe & Merritt

Giant family feast oven • Broiler element in oven • Automatic clock • Glass control panel patterned glass oven door • Deluxe handle • Lift-off door • Removable door seals • Offset oven rack (all racks chrome) • Broiler grill oven light • Fluorescent panel light color option including lusterloy • Chrome glass door trim • Pacific blue interior lifetime titanium porcelain enamel finish "oven-on" indicator light.

DIRECTIONS: Drive out Hiway 24 to Olivera Road to Hillsborough Drive thru Sun Terrace to the FAIRWAY ESTATES models.

OPEN DAILY 10 A.M. 'TIL DARK

• FAIRWAY ESTATES •

TOM DUFFY, Realtor Exclusive Agent
MU 6-1028 EVENINGS, MU 6-2934

THIS IS YOUR OPPORTUNITY

DIABLO VIEW

$95

MOVES YOU IN
Simple qualifications requirements
NO EXTRA BONDS OR ASSESSMENTS

Beautiful 3 bedrooms, 3 baths
90 x 120 Lots

Family Room — Fireplace
Tiled Kitchen — All Electric Built-ins
Dougle Garage — Ample Storage
Front Lawns and Shade Trees
Located in One of the Nicer Concord Areas

Concord Blvd. Near Kirker Pass Rd.
MU 5-9906 MU 2-8133

that's OUR house....

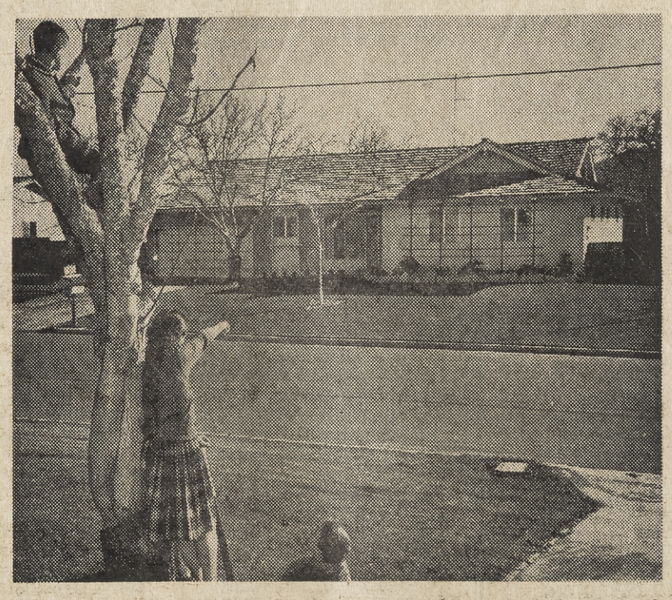

YOUR children will love living in these graciously spacious three and four bedroom, 2 bath homes on level half-acre lots. **LOOK NOW** at these **MOST LIBERAL TERMS!**

NOW LEASE TO BUY!!

This fantastic offer is limited. **YOU PAY ONLY** $120 per month **RENT.** The remainder of your payment goes toward the purchase price of the home. These finest quality homes are priced from as low as $24,650.

DRIVE TODAY TO BEAUTIFUL

Stone Valley Estates

IN RUSTIC ALAMO

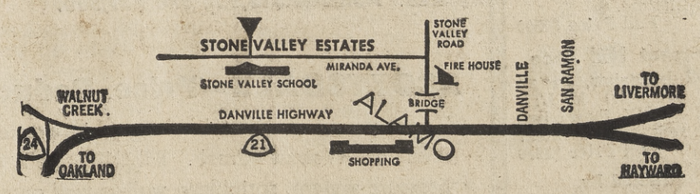

TOM DUFFY REALTOR
EXCLUSIVE AGENT
Models Open 11 a.m. 'til Dark, Daily
VErnon 7-9282 MUlberry 6-2934, Evenings

ACT NOW! THIS OFFER IS LIMITED

10. WALNUT CREEK

NON-TRACT $700 DOWN

Beautiful 3-bedroom custom built ranch style. Has a magnificent view. Attractive covered patio. Minimum yard work. Fine residential area. Only $18,500.

ROSS & KNIGHT
3686 Mt. Diablo Blvd., Lafayette
284-7002 Eves. YE 4-1533

$205 PER MONTH INCOME. TRY $2,000 down payment. Big lot, close to shopping.

ARMSTRONG REALTY
2029 Mt. Diablo Blvd., W.C.
Phone anytime
YE 4-6872

NEWS FLASH!!

BUY OF THE MONTH . . . under construction and still time to choose colors and those little extras that make a house YOUR HOME. 3 bedrooms, 2 baths and a beautiful electric kitchen and family area. Central heat, oak floors, popular and handy location near Parkside Drive in Walnut Creek. Full price $17,950—with low down payment.

WHEN YOU GOTTA GO, YOU GOTTA GO . . . and this house has gotta go this month. Must be inspected in detail to appreciate and see all the extras. If you are looking for an unusual and individual home with lots of charm and a very lovely garden, then this is it. 3 bedrooms, 2 baths, 2 fireplaces, garden room, carpeting and all curtains and drapes included, workshop and plant culture room, outdoor BBQ and another fireplace. Seeing is believing. $19,950—hurry.

BADMINTON COURT PLUS BIG PATIO . . . and a view setting just east of Walnut Creek plus top TV reception. Sharp house is ready for immediate occupancy with 3 bedrooms, 2 baths, family sized dining area combined with a super-duper electric kitchen with all the trimmings. Oak floors, fireplace plus an indoor BBQ. Sliding doors to garden. A rush sale. $22,200.

Bill Hayward, Realtor
1534 Locust St. YE 5-3100

HIGH ON A HILL

For fabulous view. Protected by large trees makes perfect setting for this **SPACIOUS** quality-built home. Over 2,000 square feet designed for happy living. Huge living room opens to entertaining room. 3 bedrooms, 2 baths. Sheltered patio. Add pride of ownership to value, beauty and livability of this outstanding home and you will be glad you called for appointment. $26,950.

Highland Realty
1252 Civic Drive, W.C.
YE 4-4406
Evenings YE 4-3674

"Outstanding" "VALUES"

In these lovely new homes, price $22,200—$22,500—$22,600. 7 rooms, family room, separate dining room, 3 bedrooms, 2 baths, colored fixtures in baths. All electric kitchen, 1 and 2 fireplaces, hardwood floors. Everything you would want in a home. Fenced for privacy. You can have FHA, G.I. or Cal Vet financing. **LET US SHOW YOU?**

Wadsworth Real Estate
Orinda Crossroads; CL 4-2312
Evenings DR 6-5376

STOP
Paying Taxes on
Your Empty Lot
BUILD
for Income

Houses from $6995 up to 100% financing on your lot

DUPLEXES—FOURPLEXES LAND DIVISIONS

PHONES MU 2-1600 EVES. MU 2-4040
CALWEST CONSTRUCTION
887 Monument Blvd., Concord

T/A POEHLER

LOOK!

Walnut Creek Area
Real Handyman Special 2 bedrooms (could be 3 bedrooms) on LARGE 300x317-ft. LOT. Chance of a lifetime.
Full Price $9500

Pleasant Hill Area
Small bungalow, large LOT ZONED MULTIPLE — BUY, fix up, live in or rent — Build later!
Full Price $8950

Offered by
T/A Poehler Associates
REALTORS
Monument Blvd. at Carey Dr.
MUlberry 2-4150
Your One Stop Real Estate Office

---

10. WALNUT CREEK

MANY BONUS FEATURES; 1-year-old home, 3 bedrooms, 2 baths, electric kitchen, family room. OWNER. YE 4-8242.

2-BEDROOM duplex, modern, perfect condition, Carmel Dr., owner will carry. DR 6-4166.

EICHLER 4-bedroom, 2-bath, rumpus, electric kitchen, $22,750 —$1650 down. Owner. YE 5-6528.

FOR SALE by owner, 3-bedroom, 2-bath, air conditioned ranch home, many other extras. Lovely south of Walnut Creek area. $25,250. YE 4-8094.

2716 SAN BENITO

Contemporary 3-bedroom, 2-bath, family room, all electric kitchen. Beautiful enclosed back yard. Step away from school. Priced to sell. Mr. Abe, THornwall 8-1595.

NAKAMURA REALTY
THornwall 8-2724

BY OWNER, Tice Valley, ranch, reduced $1500 for quick sale. Spacious 3-bedroom home, 2-bath, huge family room. Beautiful ½-acre view lot. YE 4-1521.

KARPEN, Lawrence L., Concord — Two passes to El Rey Theatre.

BETTER BUYS

CENTRAL FLOOR PLAN—Close to town on quiet street; 3 bedrooms, 2 baths, electric kitchen, large family room; huge aluminum-covered patio across entire rear of house; deep lot with garden and play area, and all else that makes for gracious country living. $21,500, with FHA financing available. Evenings Mr. Dolph, YE 4-0558.

IN LOVELY LAKEWOOD—Excellent close-in location; under 4 years old, featuring separate rumpus room opening to fenced yard and patio; 3-bedroom, 2-bath, ranch style home, newly decorated inside and out. Call on this $24,950 value. Evenings Mr. Dolph, YE 4-0558.

LOW DOWN PAYMENT—Individually-styled modern ranch; 3 bedrooms, 2 baths, family room, electric kitchen, unusual fireplace; oversize garage; excellent area. $26,500. Evenings Leo Smarsh, YE 4-7414.

F. A. MARSHALL
PIONEER AND REALTOR
1366 No. Main, Walnut Creek
YE 4-4446

---

11. LAFAYETTE

INSTANTLY APPEALING

is this gorgeous Burton Valley, Lafayette, ranch home. Three bedrooms, two baths, electric kitchen, shake roof, covered patio. Here's outdoor living the year 'round! First time offered at just $32,950!

Bill Glogovac, Realtor
3330 Mt. Diablo Blvd., Lafayette
284-7033; CL 4-2456

Burton Valley

New listing — 2-story colonial ranch home just 1 year old. Perfect for elders with ½ bath and 1 bedroom on the main floor. 3 bedrooms and two baths on the second floor. Formal dining area. Family room completely separated from the living room. This is a spacious home with level covered patio area on ⅓-acre view lot—$33,950.
Eves. Mrs. Dronberger, 283-8374

Hillside Realty
"At the Hillside Motel"
3738 Mt. Diablo Blvd., Lafayette
283-8244

LOVELY Osmundsen built home on landscaped level acre, within easy walking distance to Springhill and Acalanes schools, riding academies, and swim clubs. Ideal for family living, in select Springhill Valley area. Owner transferred. Asking $35,000. 283-6926.

FOR RENT
1-bedroom duplex apartments. Includes garage, stove, water and garbage. $66.

MILDRED TINKER
Cralyn Bldg., Room 208
1375 Locust Street YE 4-4719

---

11. LAFAYETTE

TRY $1500 DOWN

Nearly new, four-bedroom, two-bath home with electric kitchen and family room. Sickness forces move. Small down payment to qualified buyer. $32,500.

FOUR-PLEX — TRADE

New four-plex in heart of town. All two-bedroom units, will trade for home or land.

APARTMENT SITE

Level 33,000 square foot site on knoll, close-in to downtown. Trees, view, zoned business. Small house and office as carrier. $40,000. Possible terms. Excellent value.

LAFAYETTE LAND

Over 2 acres zoned retail business. Frontage on 3 streets, including 225' on Mt. Diablo Blvd. Tremendous possibilities.

Barcelon Realty
3631 Mt. Diablo Blvd.
Lafayette 284-7101

DRIVE BY

1657 BARNETT CIRCLE
Filtered pool, large patio, corner lot, 3 bedrooms. Owner will pay points to FHA loan. $3200 down. Price, $20,500.
JEAN SIEBERT, REALTOR
CL 4-3604 CL 4-4464 283-6145

A CLOSE-IN, level residential lot, $6000 — Multiple zoned lot — Duplex, 4-plex, 20 units. See Alice Miller, Hamlin Realty, 284-7244, 283-3122.

BY OWNER. Choice Happy Valley location. Charming older home, 2-bedrooms, 2-baths, rumpus room, 2 fireplaces, large free-form heated, filtered pool with lovely patio. Priced to sell. Only $29,500. 283-6145.

BY BUILDER. Secluded area, cul-de-sac, close to transportation, split level, 2300 sq. ft. luxury living, 3-bedroom, 2½ baths, dining room, big, big closets, tile entry, intercom, brick patio, full head room for basement shop area. Medallion Home. Open SUNDAYS. 1089 Miller Dr., off Brown Ave.

8 RENTAL units, centrally located in Lafayette. For information call OLympic 3-3965 or 5829 Ocean View Drive, Oakland.

3-BEDROOM, near modern schools, many extras, level lot. Reasonably priced. 283-6453.

MULTIPLE OR BUSINESS ZONING—Nice level lot, 55x150, with rustic cottage, 3-bedrooms, 2-baths, on rear. Asking $18,250.
NAN STEWART, REALTOR
6 Bryant Way, Orinda
CL 4-4422 CL 4-5173

IMMEDIATE OCCUPANCY—Charming wood interior, 4-bedroom, 2-bath home. View, walk to town. See owner this weekend. 889 Upland Dr. 283-2380.

GORGEOUS view, Alves pool. large covered patio. 3 bedrooms, 2 baths, ranch style, many extras, $24,950. 284-7444.

A Dining Room

And an ash paneled RUMPUS ROOM are only two of the outstanding features of this 3-year-old ranch home. Close to transportation and shopping — in a fine residential area. 3 spacious bedrooms, 2 tiled baths, and a family room-breakfast room combination. A huge oak tree and walnut trees form a beautiful setting for this lovely home. Priced unbelievably low at $27,850.

SCOFIELD - REALTOR
Phone 283-6239 Lafayette
3565 Mt. Diablo Blvd.

SUNNY OFFERS

Value plus! Owner sacrificing for quick sale by reducing price $3000 on this custom built 3-bedroom, 2-bath, ranch home in excellent area. Beamed ceiling living room with gorgeous fireplace wall, PLUS separate family room with barbecue and additional fireplace. Secluded brick patio is a dream with huge oak and lovely landscaping. Separate service yard. Inspection will show this property irreplaceable for the price of $29,500.

SUNNY READ
550 S. Danville Highway
VE 7-4277 Eves. VE 7-4406

---

11. LAFAYETTE

UPPER Happy Valley. 2-bedrooms, 2-baths, beautiful contemporary. Wood paneling and glass. On secluded 1 acre. $23,-900. Principals. 284-7520 after 6, weekends.

BY OWNER — 4 years, 3-bedroom; 2 baths, perimeter heat, electric kitchen, wall to wall carpeting, drapes, patio, 2-car garage. Near Acalanes. Fully landscaped. $21,500. YE 5-1576.

12. ORINDA

AT $23,950

Not many like this. Close-in Glorietta Valley one block to grammar school. 3 bedrooms, 2 full baths, small family or dining room. Over ½ acre on quiet street. See 31 Parkway Court this weekend.

Ed Wallace, Realtor
Orinda CL 4-4396

IN SNUG HARBOR

One of Orinda's **BEST** neighborhoods. Three bedrooms, two baths, contemporary architecture, radiant heat throughout. Beautiful secluded lot, many trees, nice view. A striking home priced at $32,500. Open on Sunday, 28 Bobolink Road.

H. H. BRIDWELL
224 Brookwood Road, Orinda
CL 4-4916

$24,975! OPEN DAILY

17 Southwaite Court is our **LAST** new home at this price in the Orinda School District because it's on our **LAST** inexpensive level lot. 3 bedrooms, 2 baths, family room with breakfast bar, on a quiet court ideal for small children. **SEE YOUR REALTOR!**

Harold W. Smith Co.
QUALITY HOME BUILDERS
Rheem Center; DR 6-4448

ONLY $2500 DOWN

New 3-bedroom, 2-bath ranch home in desirable Orinda-Moraga area. Large family room, all electric kitchen, many extra cabinets. Double garage. Easy deal, ready to move in. Full price $27,500.

Joe Hutcheson, Realtor
YE 4-4545

3-BEDROOM, 2-bath, electric kitchen, view, over ½ acre. $27,000. CL 4-0756.

LOVELY Ardith Drive, 4-bedroom home. Dining room, den, drapes, like new. View! DR 6-5883.

13. LOTS & ACREAGE

SECLUDED hillside acre, excellent Orinda location, priced for quick sale. CL 4-0378, CL 4-0649.

FOR SALE BY OWNER: Beautiful view lot in Alamo, 1½ acres, can divide. YE 5-5602.

FOR IMAGINATIVE people. Completely private. Spectacular view. All utilities. One acre. Perfect for contemporary home. $6000. YE 5-0236.

7 ACRES in Reliez Valley on Echo Springs Road, $35,000, terms. YE 5-2049.

5 ACRES, RELIEZ VALLEY, LAFAYETTE. Beautiful, some level with Mt. Diablo view. Trees, pasture, fencing, road and water in. Only $22,500 on terms. Part trade.

Ted J. Clark, Realtor
283-8805 283-2368

CHOICE AREA—Nearly level 2 acres, $12,000. Southwest of Walnut Creek. Fruit, nut, shade trees, all utilities available. Principals only. By owner. YE 5-3504.

LAFAYETTE — Over 2 level acres with 900 square feet concrete block building, view, water, electricity, fruit trees. Will subdivide. Owner, THornwall 5-2553.

BUILDER
will buy lots
JOE HUTCHESON
YE 4-4545

BEAUTIFUL secluded, wooded hilltop. $8500. Owner, 54 Diablo View, CL 4-4603.

Country Seclusion

21-4 acre, gently rolling homesites set amid the green hills overlooking beautiful Tassajara Valley. All the privacy and seclusion you want and still only a short drive to Danville for shopping and churches. Buy now while the price is still reasonable. Price $8950 and up for parcels. Cash or terms.

SAN RAMON DEVELOPMENT CO.
South Hwy. 21, Danville
VE 7-9191

THE VIRGINIAN

Large 2-bedroom executive type apartments — for the discriminating. Panoramic view of Mt. Diablo in Concord's El Monte area. Carpets, electric built-ins, drapes. $115. Lease.
1445 Loeffler Lane
Concord
MU 2-1849

INVESTMENT OF THE WEEK

$1700.00 Second deed of trust paying $54.86 per month including interest at 10% per annum with three-year due date. Loan secured by three-bedroom, two-bath, hardwood floor Concord home. Equity in excess of $5600.00.

Contra Costa Mortgage
1810B Willow Pass Rd.
Concord, Calif. MU 6-1000

LAND LOTSA LAND

90 acres on scenic plateau overlooking Martinez and Suisun Bay — All utilities available except sewers. Ideal for subdivision or investment. Easy terms. **FULL PRICE $100,000.**

Excellent Investment

2 parcels on thriving Monument Blvd. Now contain older rentals and zoned for multiple or professional buildings. Good terms, trades considered. **ASKING $13,950 and $39,500.**

SCOTTSDALE—Price Reduced

2-year young ranch style charmer in executive area of Walnut Creek. EBMUD, well and pressure system, sprinklers, wall-to-wall carpets, lovely bar-be-cue, oversized family room, central heat, full electric kitchen. **ONLY $25,950.**

RALPH BALMAIN Real Estate
3175 N. Main St.
Walnut Creek, Calif.
YE 4-1255

---

13. LOTS & ACREAGE

Land Near Martinez!

BIG THINGS are happening to the Martinez area! Have you seen the $12,000,000 V.A. hospital building on Arnold Highway; the million-dollar marina and yacht harbor; or the new Martinez-Benicia bridge? All are nearing completion. The impact of these projects is bound to generate activity and increase land values. Get in early on these acreage values:

7 ACRES in the path of progress; adjoins quality subdivision; all utilities. $32,500. Terms.

12½ ACRES, zoned R-1-7500; in a fast-growing area; all utilities to the property. $39,500. Or trade.

12 ACRES, zoned R-1-6000; being sold to settle estate; ready to go; all utilities. Try $25,000.

6 ACRES, zoned commercial or for trailer park; not far from VA hospital and freeway access. $55,000.

17 ACRES off Arnold Highway. $2900 an acre now, more later. Will consider income property in trade.

15 ACRES of hillside orchard and woods in lovely Alhambra Valley adjoining exclusive residential area. $27,500. Or trade.

13 ACRES directly across highway from VA hospital; zoned commercial; fine for bowling alley, motels, apartments, restaurant, etc. CALL—

FRANK RICKS REALTOR
3855 Alhambra Ave. Martinez
AC 8-1262

---

15. Business Opportunity

RETAIL cosmetic studio in Concord, price right for quick sale. MU 2-6180.

RELIABLE PARTY
male or female, from this area, wanted to service and collect from automatic vending machines. No selling. Age not essential. Car, references and $600 cash required. 7 to 12 hours weekly nets excellent monthly income. Possibility full time work. For local interview give full particulars, phone. Write Dept. SD, 6308 Lakeland Ave. No., Minneapolis 27, Minn.

16. LOANS

CASH
For your **2ND LOANS**
FAST! FAST!
Vera L. Stevens Realty
Days LAndscape 6-7361
Eves. YE 5-2433

IMMEDIATE CASH
1st or 2nd Loans
On homes, vacant land, income property-- Large or small

Life Insurance Funds 6%

Trust deeds purchased
Marion Home Loan Corp.
Phone Now - YE 4-6101

ANY AMOUNT — ANYWHERE
First and Second Loans Bought Our OWN Funds, No Charge to Seller
Loans made, reasonable brokerage. Deal confidently ! ! !

Bloom's Trust Deed Exchange
3801 BROADWAY, OAKLAND
OL 4-4655
Evenings, AN 1-9283

17. Commercial Property

OWNER DESPERATE

MUST sell 200 ft. of highway frontage. Assume 6% loan, $40,-000 full price.

SAN RAMON REALTY
YE 5-2545 VE 7-7275

1 ACRE—zoned retail business—Walnut Creek area. $45,000. Alice Miller, Hamlin Realty, 284-7244, 283-3122.

19. BUSINESS RENTALS

PROFESSIONAL OFFICE. Forde Building, 1335 Locust Street, Walnut Creek, $130.
CARL H. BRYANT, REALTOR
1339 Locust St., W.C. YE 5-2321
Member Commercial Multiple Listing Service

---

19. BUSINESS RENTALS

OFFICE space, 20c per square foot including air-conditioning, heat and utilities. YE 5-7368.

MASONIC Auditorium, Orinda, available for rent. Seats 200, complete kitchen, stage. For appointment call Mr. Ham, CL 4-5211 or CL 4-5178.

OFFICE for rent. Downtown Walnut Creek. Private entrance. $35. YE 4-6365 evenings.

Orinda Crossroads
General office or medical space for lease.
Construction to start soon for late summer occupancy. Private parking, air-conditioned, elevator. For further information contact Alfred M. Pettler, CL 4-4393, eves. or Sunday, CL 4-5755.

20a. Apts. Unfurnished

The Creekside Apts.

LUXURIOUS 1 and 2-bedroom air-conditioned garden apartments in a beautiful oak tree setting. Carpets, drapes, colored appliances. Private patios, 2 pools, 2400 sq. ft. clubhouse.

1450 CREEKSIDE DRIVE, W.C.
YE 4-1559

LAFAYETTE. Modern 1-bedroom, all utilities, $95. 3661 Mt. Diablo Blvd. 283-8838.

LUXURY new 2-bedroom, air-conditioned, electric kitchen, refrigerator, carpets, draperies, carport, quiet court, $100. Lease available. 156 Frisbie Ct., Concord. 686-2822.

1-BEDROOM apartment, electric stove, refrigerator, disposal. Near school, Concord Estates shopping. MU 6-0570.

SPACIOUS 1 and 2 bedroom apartments, Lafayette. Quiet, w/w carpets, drapes, electric kitchen, shopping, bus. 283-2904.

NEW 1-bedroom apartment, w/w carpeting, drapes, electric kitchen. $92.50. 332 Rheem Boulevard, Moraga. Owner, KE 2-3488, DRake 6-5875.

LAFAYETTE. Children welcome. Two-bedroom apartments walking distance center town. Electric kitchen. $100. 283-6839 or 284-7101.

TRANSFERRED. Reduced rent 2-bedroom apartment, Lafayette. Electric kitchen, fireplace pool. Extras. 283-8120. If no answer, call 283-2277.

SPACIOUS 2-bedroom unfurnished apartment. Stove, refrigerator, laundry facilities. 362(Bickerstaff, Lafayette. VE 7-2262.

NEW luxury, 2-bedroom, 2-bath apartment, dining room, complete privacy, quiet, air-conditioned, view, balcony. No children. 949 East St., Lafayette 284-4283.

LAFAYETTE—Deluxe 2 bedroom apartments, $100 and up. Some furnished. Call for particulars, 283-6907.

LARGE 2 bedroom apartment drapes, swimming pool, close t transportation, shopping. $119.50 284-1348.

EXTRA large 3-bedroom apartment, close to schools and shopping, Greyhound, $110. Includes water, garbage. YE 5-8435 evenings, weekends.

2 BEDROOM apartment, Danville, w/w carpet, electric kitchen, swimming pool, shopping VE 7-6536.

LAFAYETTE — 1-bedroom garden apartment, stove and refigerator. 3443 Golden Gate Way, 283-8559.

20b. Apts. Furnished

SARANAP LODGE
APARTMENTS
FURNISHED
HEATED POOL
1180 SARANAP AVE., W.C.
YE 4-9974

---

3 ROOM apartment, very reasonable, utilities not included. 284-4972.

Be sure and see the

HOLIDAY APTS.

1-bedroom apts., furnished and unfurnished. Wall to wall carpeting, drapes and extra large closets, colored stove and refrigerator. Linens furnished on short-term rentals. Heated pool, garages. Just one block from bus and shopping. $95 up month. See at 600 Alhambra Way, Martinez. Phone 228-0837.

FURNISHED 1-bedroom apartment. $90 monthly. 977 Thompson Road, Lafayette. 284-1111.

20b. Apts. Furnished

PLEASANT HILL studio apartment, suitable one person only. Close to shopping and transportation. $75 per month. Call YE 5-7100.

McElroy Bailey & Ingalls
1332 Main Street, Walnut Creek

DELUXE studio apartment, swimming pool, garage, electric kitchen. One block transportation and shopping. $90. 2750 No. Main St., Walnut Creek. YE 4-3243.

ONE-room apartment, furnished. $30 plus utilities. Swimming pool. YE 4-9709.

ARTIST'S studio, spacious tile bath, large closets, private entrance, close to crossroads. CL 4-3008.

20c. Duplexes

DUPLEX unfurnished, available at once. 2-bedrooms, Richmond Annex. $100 month. Fenced yard for children. Mrs. Nagler, LA 6-4011, eves. only. Berkeley Hills Co., 401 Spruce, LA 4-1717.

ATTRACTIVE 3-room duplex, stove, refrigerator, view, sundeck. $83. Child welcome. 283-2570.

BEAUTIFUL very large 2-bedroom duplex, stove, refrigerator, $89. 1770 Parkside Drive. YE 4-8958.

1-BEDROOM duplex, stove, water, garbage included. 118 Baldwin Ct., W.C. YE 5-4884, eves.

WALNUT CREEK lease — Duplex, 1 bedroom, living room, new electric kitchen, fenced patio, walk to shopping. Only $100. Call YE 5-7100 (evenings) YE 4-6565.

McElroy Bailey & Ingalls
1332 Main Street, Walnut Creek

RHEEM fourplex, 1 bedroom, fireplace, patio, electric kitchen, carpets, drapes. VE 7-4261.

WALNUT CREEK, duplex, 4 rooms, laundry, stove, refrigerator, $60. Pensioner, couple preferred. YE 4-9429.

20c. Duplexes

LAFAYETTE. New 3-bedrooms, 2-baths duplex, deadend street. $130. YE 5-7262.

4-ROOM duplex, unfurnished. $90. Available after Feb. 1. 283-3901, 284-4683.

DUPLEX, 2 bedrooms, stove, refrigerator, Danville Estates, private patio. VE 7-2262.

LAFAYETTE—Ranch style duplex in wooded setting with the privacy of a house. 2-bedrooms, 2-baths, fireplace, BBQ, electric kitchen, dishwasher, circulating heat, carport and parking. Private patio, long living room, sliding doors, maintained grounds, close to shopping and bus. Adults. $200. 3643 Walnut. 283-2949.

DUPLEX, unfurnished, 5 rooms, sun deck, Sunset Village, $125. YE 4-2536.

WALNUT Creek contemporary duplex, 2-bedroom, colored electric kitchen, beautiful view, large deck, rugs, drapes. Adults. Lease $125. 283-8683.

20c. Duplexes

PLEASANT Hill—2-bedroom duplex, hardwood floors, $95; also 2-bedroom, carpeted, $100. Both have private, fenced patios, ample closet and storage space, garage. One infant accepted. YE 5-3627.

20d. Rooms

LARGE room, private entrance, private bath, working person. Orinda. CL 4-2291.

LARGE room, nicely furnished, kitchen privileges, piano, patio, parking. $50. CL 4-4548.

LARGE room, convenient to transportation in Lafayette. 284-4972.

LARGE room for rent for working man in private home with or without kitchen privileges, North Walnut Creek. YE 5-3682.

ROOM, woman—Private entrance, bath, patio, garage. $12.50 week. 283-8107.

WILL Japanese lady who called regarding room please call again? 283-8107.

21. HOMES FOR RENT

MARTINEZ, small 1-bedroom furnished house. $50 month. MU 6-2829, after 5 p.m.

LAFAYETTE, 3-bedroom, 2-bath, rumpus room, panoramic view, $175. CL 4-4541, 682-8897.

WALNUT CREEK, 2 blocks from Broadway; new 2-bedroom house, deck, view. See to appreciate at 136 Margarido Dr.

UNFURNISHED SUPERIOR HOME AND NEIGHBORHOOD. Walk to shopping, schools and bus. 3 bedrooms, 2 baths, hardwood floors, central heat, range, draperies, large shade trees. Lease $150. Immediate occupancy. Call Highland Realty, W.C. YE 4-4406. Evenings MU 6-2941.

COMFORTABLE furnished 3-bedroom house, patio, fenced yard. $150. YE 4-7723.

CAVANAUGH, Robert T.—Two passes to El Rey Theatre.

DON'T store those no longer needed items in the attic—sell them with an ad in the Sun Dial YE 4-5000.

CENTER of Walnut Creek. Newly redecorated 2-bedroom house, completely furnished. Immediate occupancy. $115 month. Lease. 935-7134.

WALNUT CREEK—3 bedroom home, drapes, carpets, pool privileges, $160. YE 4-0311.

WALNUT setting, lovely 3 bedrooms, 2 baths, range, drapes, sliding glass to patio. Quiet court near transportation and schools. $150. 6 months or more. MU 5-2576.

ATTRACTIVE, clean 2-bedroom, double garage, patio, near Broadway shopping center, $120. Adults preferred. OL 8-1579 or YE 4-0871.

5-BEDROOM house, electric stove, near transportation and schools. 124 Baldwin Court off Second Avenue. Owner, 15 Baldwin Court.

NEW 3-bedroom home, 2 baths, built-in range, $125. Pacheco. MU 2-8628 after 4 p.m.

WE HAVE 4 EXTREMELY
Choice Ranch Type
Homes for You
Ranging from

$36,500 to $41,950

Which Include

- Separate guest house.
- Large filtered swimming pool.
- 2000-3000 sq. ft. living area.
- Quality craftsmanship.
- Exceptionally fine residential areas.
- First time advertised.

ALLIED REAL ESTATE
VE 7-9133 ALAMO

START 1962 WITH A SOUND INVESTMENT

4-PLEX, 2 bedroom units, electric kitchen
FULL PRICE **$38,500**

4-PLEX plus duplex—Six 2-bedroom units
FULL PRICE **$57,000**

6-PLEX to be constructed, beautiful setting, 2-bedroom units, changes made to suit, come in see plans.
$69,500

6-PLEX—Plush 2-bedroom executive units, sweeping view, beautifully landscaped..... **$72,500**

3-4 PLEXES — 12 2-bedroom units, over 800 sq. ft. living area per unit, electric kitchens, wall to wall carpeting, 6% loan may be assumed **$115,000**

RATH
Realty
3536 Clayton Rd., Concord
Eves. Floyd MU 5-6429
MU 6-2525

SET YOUR SIGHT on ORCHARD MANOR

$99 Total cost includes down payment and closing costs

MONTHLY RENT TYPE PAYMENTS

The popular acclaim these homes have received is without dispute. Units 1 and 2 are completely sold out (owned by happy families). There are a few selected 3 and 4-bedroom, 2-bath homes remaining in Unit 3 and now—39 additional, yet to be completed homes, are available in Unit 4. Terms to please the thriftiest of buyers!

SEE ORCHARD MANOR TODAY!

Directions: Follow the signs at Clayton Road and Matheson, Concord.

TOM DUFFY, Realtor
284-1000

21. HOMES FOR RENT

BUSINESS woman to share home on Carmel Drive with same. 2 blocks to bus and shopping center, $50 month. YE 4-2814. or YE 4-7779.

UTILITIES included — Choice huge 2 bedrooms, appliances, garage, $135. 1778 San Miguel. YE 5-5606.

ORINDA — Country Club area. 3 bedrooms, 2½ baths. Lease $250. Call Sam Ballard, Ross & Knight Realtors, CL 4-8250.

SMALL 2-bedroom house, electric stove, refrigerator. Completely redecorated. Lovely patio. Privacy. Garden maintained. Adults. Lease. CL 4-3554.

LAFAYETTE. Modern 1-bedroom, stove, refrigerator, all utilities furnished, $78.50. 283-8838.

LARGE charming adobe house, 2 bedrooms, close in. Teen-age children. $185. 283-2949. Inquire: 3643 Walnut St., Lafayette.

DUPLEX. 2 bedrooms, garage, stove, large yard, $85. 1205 Geary Rd., Walnut Creek. 284-7444.

NEW architecturally designed 2-bedroom house, multi-purpose room, laundry, private large deck. Close in. $150. YE 5-1282.

PLEASANT HILL, 2061 Ahneita Dr. 3 bedrooms, fenced yard, free garden water, close in, $130. Owner, CL 4-2277.

21. HOMES FOR RENT

CONCORD, 3-bedroom home, fenced yard, near El Monte shopping. MU 6-1748.

HOUSE for lease—1 bedroom, fenced yard, 4 blocks from Walnut Creek. YE 4-3923.

ALAMO. Spacious 3-bedrooms, 2-baths, electric kitchen, family room, double garage, excellent neighborhood. Lease, $225. 284-4235.

GUEST cottage, garage and storage space. Quiet and attractive. 2 blocks center Walnut Creek. $85. CL 4-4560.

RHEEM Center. 3-bedrooms, 2-baths, electric kitchen. 6 months lease or yearly. $195. DR 6-4073.

LAFAYETTE, modern 2-bedroom, individual veranda, stove, refrigerator, drapes, w/w carpeting, carport, storage, laundry. $100. Adults. 284-4770.

PLEASANT HILL—412 Doulton Crt. 3 bedrooms, family room, 2 baths. Close in, schools, shopping. Fenced yard. $138. Will sell. Owner, CL 4-2277.

LAFAYETTE. Clean 4-room house, partly furnished, 2 bedrooms, $105. Adults. YE 4-9018, MU 2-7702.

22. Business Rentals

OFFICE space for rent or lease, #6 Bryant Way, Orinda, approx. 420 sq. ft. Call evenings CL 4-2238.

22. BUSINESS RENTALS

SMALL office for rent in Alamo Plaza Shopping Center. Suitable for builder or contractor. Reasonable rent.

JACKSON & CO., ALAMO
25 MARKET PLAZA
ALAMO YE 5-5866

OFFICE for rent. New modern air-conditioned building. $65, $70, $75. Answering service available. 919 Village Center Rd., Sunset Village, Lafayette. 284-1111.

RECEPTION HALL suitable for parties, meetings, wedding receptions, etc. 50-100 people. Walnut Creek Sportsmen Club. Call Arthur, YE 4-8121.

23. RENTALS WANTED

2-BEDROOM duplex or house with separate dining room, level, 2 adults, Lafayette, Orinda, or Walnut Creek area, to $100. 283-6890.

ATTENTION HOME OWNERS — We have many requests for rentals in Orinda and Lafayette. Please contact Sam Ballard, Ross & Knight Realtors, Orinda. CL 4-8250.

600-800 SQ. FT. dry storage area, with 220 volts, 3-phase power installed or available. CL 4-0943.

23. RENTALS WANTED

3-BEDROOMS, Acalanes High School District. One teenager and one small dog. 284-1363.

YOUNG man wants small apartment or guest house in Orinda, many references. YE 4-9201.

2 BEDROOMS, furnished home or apartment for 2 months beginning Feb. 15th. Must be convenient to Moraga. DR 6-4349.

WANTED: 2 or 3-bedroom unfurnished house, Lafayette area, to $150. YE 5-8369.

24. RESORTS

SQUAW VALLEY cabin available Feb. 13-16; 26 — March 2; 12-16; 20-23; 26-1. VE 7-7864.

SQUAW VALLEY, new ski house, by weekend, week or month. On the creek. CL 4-4560.

SUMMER CAMP—Camp Beaverbrook. Boys, girls, 8-14. Fun of farm, forest, mountain, stream. Cobb Mt., Lake County. 3 sessions. Bob and Marian Brown, 34 Ivy Drive, Orinda. DRake 6-5081.

SNOW weekend at comfy cabin on 108, sleeps 10-plus. $17. YE 5-0778.

SQUAW VALLEY INN
DO YOU WANT TO:
Ski, sleigh ride, ice skate,
see movies, dance?
Get married, Honeymoon?
Hold a business conference?
Loaf or just watch?
Rest in luxurious rooms!
Imbibe?
Dine elegantly!
SAVE MONEY ON OUR
Mid-Week Specials!
Phone your travel agency or write direct to Squaw Valley Inn, c/o Tahoe City, California.

26. USED TRUCKS

STUDEBAKER pickup, 1949. Fair condition, good engine. $100. YE 4-4248.

GMC pickup, 1950, good motor, good tires, 8' steel bed. $330. MU 6-1383.

FORD, 1959, 1½-ton, V8, 4-speed transmission, duals, 12' York Hoover van, excellent condition, original owner. Will deal. YE 4-7007.

1946 CHEVROLET ½ ton pickup, good tires, newly painted, bargain. YE 4-6366.

DODGE pickup truck, 1936, Spitfire motor, good condition, good tires. $150 or make offer. YE 4-8172.

27. Imported & Sport Cars

1960 CORVETTE, H/T, 230 Motor, 3 speed transmission, one owner, excellent condition. Will sell below book for quick sale. $2850. YE 5-5691.

JAGUAR, 1952, XK120 roadster. Perfect body, engine. New paint, top, upholstery, seats, tires, $825. CL 4-4631.

1957 HILLMAN Minx, super deluxe, r/h, good condition, clean, reasonable. After 5 p.m. YE 5-2632.

PEUGOT, 1958, 4-door, overdrive, new tires and battery; new motor, guaranteed. Excellent throughout. 1962 license, asking $875. 283-6398, evenings, weekends.

ALFA ROMEO, '59 Spyder Veloce, white good condition. $1800. CL 4-4091 or DR 6-5517.

HILLMAN convertible, '59, R/H, 14,000 miles. Original owner. (Cream puff.) Private party. Priced to sell immediately, $895. DR 6-4757 evenings after 7 p.m.

FIAT '57 (600) 2-door sedan, second car, cheap transportation, $225 cash. CL 4-3135.

29. USED CARS

MONZA, 1961, big engine, 4-speed. Perfect condition. Uncle Sam calls. Sacrifice. $1995. YE 4-6661.

CHEVROLET Biscayne, 6, automatic, power steering, brakes, R/H, excellent condition. Make offer. MU 2-7364.

PONTIAC, '54, 4-door sedan, $335. Excellent condition thruout. MU 5-2478 after 6 p.m.

NASH 1956 AMBASSADOR V8, automatic, power steering and brakes. New tires, excellent condition. Might trade. $550. YE 4-5861.

FORD, '59 Fairlane 500, 2-door, automatic transmission, r/h, excellent condition. $1399. YE 4-0229.

'50 FORD, 2-door, 6, r/h, new tires, best offer. YE 5-2456 after 5 p.m.

1960

Chevrolet BelAir 4-Door sedan.

Radio, heater, powerglide. Sharp throughout. Cream finish. O.K. warranty. Priced to sell this week only. $1799.

SUPPORT YOUR
JOHN MUIR HOSPITAL
PARKER-ROBB CHEVROLET
1755 N. Main, Walnut Creek
Open Evenings 'til 9
YE 4-0105

1957 FORD station wagon, country sedan, Fordomatic, power steering, brakes, factory air conditioned, excellent condition. Original owner. $975. VE 7-7286, days; VE 7-4926, evenings.

SUPPORT YOUR
JOHN MUIR
HOSPITAL

Look for Your Name
in
SUN CLASSIFIED ADS
If you find it . . .
Take the page to the Theatre designated
(Park Theatre, Lafayette
or
El Rey Theatre, W.C.)
FOR TWO PASSES

29. USED CARS

1961

THUNDERBIRD convertible, power steering, automatic, radio and heater, light beige with white top and white sidewall tires, like new. $3795.

RETT-WHITE FORD
North Main, W.C.
YE 4-0244

'52 CADILLAC 4-door sedan DeVille, extras, excellent condition, new license. $450. YE 5-5459.

OLDSMOBILE, '56, 88 Holiday, 4-door deluxe, new tires, battery, seat covers, power brakes, r/h, original owner, excellent. $789. 283-3460.

1960

OLDSMOBILE 98 4-door sedan, power steering, hydramatic, radio and heater, beautiful 2-tone blue, $2495.

RETT-WHITE FORD
North Main, W.C.
YE 4-0244

FORD, 1953, r. w., excellent condition, $395. YE 4-3414 or 283-2439.

CHEVROLET
1951 2-door coupe, heater, 2/tone green, new tires, 1956 Corvette engine, never raced. Asking $700. YE 5-5049 or YE 5-8126.

1961
CORVETTE HARDTOP

Honduras maroon, radio, heater and powerglide plus power brakes and windows. This car is like new throughout. Only $3499.

SUPPORT YOUR
JOHN MUIR HOSPITAL
PARKER-ROBB CHEVROLET
1755 N. Main, Walnut Creek
Open Evenings 'til 9
YE 4-0105

FORD, '60, Sunliner convertible, excellent condition. $300 for equity, balance 20 payments, $82 month. CL 4-5241, CL 4-3458, evenings.

CHEVROLET, '51, business coupe, runs like a top, $225 or make offer. 283-6102.

CHEVROLET, '58 Impala convertible, blue, automatic, power steering, r/h, only 33,000 miles, 1-owner. $1350. CL 4-3449.

OLDSMOBILE, '59, 4-door hardtop, power steering, brakes, r/h, w/w tires. Sharp. Owner. $1695. MU 5-5068.

1953 CHRYSLER, 6, stick shift, 2-door, r/h. Low mileage, excellent condition. $200. YE 5-7109.

BUICK, 1955, Century hardtop, power equipped, good condition, reasonable. 935-5667.

29. USED CARS

1958

Chevrolet Biscayne 4-door sedan.

Ivory and blue finish. Radio and heater, turboglide, power steering and brakes. Runs swell, reduced to clear, this ad only, as traded! $999.

SUPPORT YOUR
JOHN MUIR HOSPITAL
PARKER-ROBB CHEVROLET
1755 N. Main., Walnut Creek
Open Evenings 'til 9
YE 4-0105

1954 FORD V-8, excellent condition, r/h, stick, 2-door. $400. YE 5-4315.

PONTIAC, 1958, custom Safari wagon, full power, r/h, w/w, rack, hitch. YE 4-0728.

1952 CADILLAC, excellent condition, private party. $450. YE 4-0555.

1960 CADILLAC COUPE
Full power including factory air-conditioning. 17,000 miles. Private party. Eves. YE 4-4394. Days, YE 5-6200.

1947 CHEVROLET, 4-door, good transportation, as is $60. YE 4-8699.

Convenient Viewful
WINDSOR SQUARE

MODERATE PRICED RANCH AND CONTEMPORARY HOMES WITHIN EASY WALKING DISTANCE TO BUS, SCHOOLS, AND SHOPPING. CHOICE LEVELED MINIMUM MAINTENANCE SITES. UNSURPASSED VISTA OF SURROUNDING HILLS AND VALLEYS. SELECT A FINISHED HOME from distinctive finished models now available. OR HAVE CREATED THE HOME OF YOUR DREAMS on the site of your choice. Complete planning service available at no obligation.

PRICES FROM $25,950

TURN OFF FREEWAY AT PLEASANT HILL INTERCHANGE. Keep left and drive south on Reliez Station Road ¼ mile to entrance. Follow Willoughby Lane and Condit Road to Windsor Drive.

OPEN SATURDAY AND SUNDAY. SALES AND INFORMATION.

Wm. F. Anderson
REALTOR
WALNUT CREEK—YE 4-9321

29. USED CARS

1961

FORD 4-door station wagon V8, standard transmission, heater, light green with matching interior, $1895.

RETT-WHITE FORD
North Main, W.C.
YE 4-0244

WANTED—2-door Falcon, '61, with automatic transmission and large motor. Private party will pay cash. PO Box 616, Lafayette.

FALCON, '61, 4-door, $190 cash and assume $59 monthly payments. VE 7-7286; VE 7-4926, evenings.

FORD, '51, 2-door sedan, stick, radio, needs some work, make offer. DR 6-4398.

CHEVROLETS — 1960 Impala convertible or 1961 Biscayne. Don't wait. Priced to sell. 284-7293 or MU 6-0904.

CHEVROLET, V-8, '59, 4-door station wagon, power steering power brakes, R/H, 46,000 miles, excellent condition, $1,750. Principals only. CL 4-3736, CL 4-3470.

29. USED CARS

1961

FORD Fairlane 500 2-door sedan. V8, automatic, radio and heater, light blue with matching interior, $2295.

RETT-WHITE FORD
North Main, W.C.
YE 4-0244

CADILLAC, 1961, grey, 2-dr. coupe, 5900 miles. Sacrifice. 283-3274.

CHEVROLET, '55, Del Rey, 2-door, stick, R/H, W/W, seat belts, $675. YE 5-8857.

1948 PLYMOUTH, 4-door, needs repairs. $35. YE 4-5298 after 6 p.m.

PONTIAC, 1955, two-door, stick, $275 or make offer. YE 4-7329.

CADILLAC convertible, 1957, $300 equity, take over payments of $64. MU 2-5515.

1960 FALCON, 2-door, deluxe, clean, original owner. 26,000 miles, $1100. MU 2-9397.

FORD, '58, 4-door Fairlane, full power, V8, R/H, original owner, low miles. MU 6-2650.

Need an Extra Day to Shop? Check This Guide for
SUNDAY SHOPPING

Building Materials • Sun. 9-12
Garden Supplies—Feed and Fuel
DIAMOND K SUPPLY
Mt. Diablo Blv., Lafayette 284-4477
Paint - Hardware - Garden Equipment

Equipment Rentals • Sun. 9-12
LAFAYETTE RENTAL AND HARDWARE
3697 Mt. Diablo Blvd. 284-4438

COLUMBUS MOTORS YE 4-8291
2103 North Main St., W.C.
Opening Evenings & Sunday 10 a.m.-9 p.m.

DU-MOR MILK DEPOT INC. MU 5-3130
Drive-In Car Service — 2 Locations
1957 Contra Costa Hwy., P.H. • 1261 E. Newell Ave., W.C.

FAY DE PIAZZA'S MA 5-2233
Cypress Bait & Sporting Goods
Hwy 4 & Cypress Rd. (1 mile east of Oakley, Calif)
FRESH BAIT — LICENSES — FISHING DERBIES ARRANGED

OAK PARK LIQUOR & DELICATESSEN YE 4-1511
1895 Oak Park Boulevard, W.C.
YOUR PARTY SUPPLY CENTER

MONUMENT CYCLERY YE 5-8209
21 Boyd Rd., P.H. (Across from Monument)
Expert Repairing Touring & Racing Information

DR. STRUTZ, Chiropractor 935-8353
Highland Bldg. Suite 11E
Eve. 935-7423

McDONNELL'S NURSERY YE 5-7373
1333 E. NEWELL AVE., W.C.
(Opposite Capwell's Parking Lot
90-DAY BUDGET PLAN

Luxury Apartments beside a Lake!

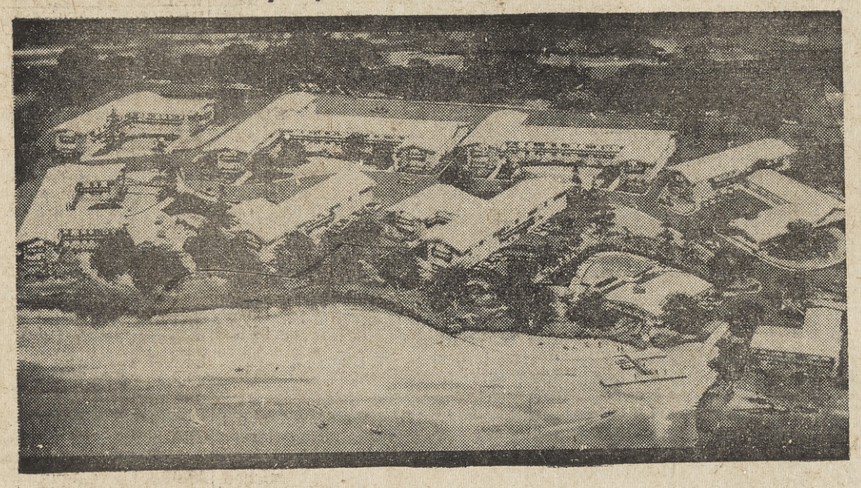

AIR-CONDITIONED, 1-2 BEDROOM LUXURY APARTMENTS — FURNISHED, UNFURNISHED

IN CONCORD
Just west of corner of Galindo and Oakmead

Hawaiian styling, beside Johnson Lake. Wall - to - wall carpet throughout, plus drapes. Electric range, oven, disposal (dishwasher in 2 bedroom). Private balconies, sliding glass doors. Private clubhouse, pool, badminton and volleyball court, boat landing. Near heart of Concord, 5 minutes to Walnut Creek. Office: MU 5-7403

Rentals as Low as $90

LANI KAI

BUSINESS DIRECTORY

ACCOUNTING

CAMPBELL & ROLLINS
INCOME
TAX SERVICE
for information
YE 4-4219

ACCOUNTING

ACCOUNTING
INCOME
TAX SERVICE
YE 5-1583
1435 N. BROADWAY

AGENCY: NURSES

RuBee Nurses
Registry Agency
• Registered
• Vocational
• Practical Nursing
for Office, Home or Institution
YE 4-2233

APPLIANCES

Frigidaire — Maytag
complete line including Built-ins
Motorola — Packard Bell
TV and Radios
Gaffers & Satlers — Monarch Ranges
Many A-1 Used Appliances
Wagner's Appliances
1710 Main St., W.C.—YE 4-2426

AUTO PARTS

MACHINE SHOP SERVICE
Cylinder boring Valve work
Brake drums turned
Cracked blocks, heads repaired and milled
Open Saturdays
YE 5-6307 YE 5-5386

AUTO. TRANSMISSION

AUTO. TRANSMISSIONS
WHILE YOU WAIT $4.95
Hollidge Hydramatic
1532 Mt. Diablo Blvd.
at Commercial Ln. YE 4-1330

2350 Webster	TE 4-4434
660 Van Ness	GR 4-2292
270 Santa Clara	CY 2-4775
3050 Broadway	TE 4-4434

BUILDER

ELMER MILLER
Contractor & Builder
General Home Repairs
Licensed 20 Years this area
No job too small — free est.
YE 4-8118

BURGLAR ALARMS

Underwriters Approved
ALARMS
Gong and direct wire—Holdup—Proximity—Fire—Electric Eye—Ultrasonic. Over 1000 references. Rentals—Service 24 Hr. Service
"SALES AND SERVICE"
Bay Alarm Co.
HI 4-5967
1825 Marin Way, Oakland

FENCES

PRE-CUT FENCES
(Redwood and Cedar)
Do It Yourself—We also install
LOWEST POSSIBLE PRICES
• Stain • Nails • Cement
• Gate Hardware
Custom Cut Fence Co.
493 Monument Blvd. Concord
MU 2-3013

FLOORS

CONTINENTAL CLEANING COMPANY
offers complete house cleaning and floor waxing
you OWE it to yourself
to enjoy a clean home.
free estimates cheerfully given
YE 4-4219

HARDWARE

Walnut Creek Hardware
1655 Locust — YE 4-3500
PLENTY OF FREE PARKING
Builders Hardware—complete line • Schlage • Ajax • Weiser • McKinney • Glidden Paints • Knape-Vogt • Hall-Mack • Miller-Falls

HAULING

CALL ANYTIME
YE 4-8952 YE 4-8952
GENERAL HAULING
Garages Cleaned—Yard Work
Rototilling — Tree Work
Rubbish Hauling — Odd Jobs
Lots Cleared
YE 4-8952

LAWN & GARDENING

Pruning—Cleanup—Hauling
Lawn care—Excavating
Tree cutting
ROTOVATING
No job too large or too small
You name it—I'll do it
Free Estimates
MU 5-6063

MIMEOGRAPHING

OFFSET PRINTING
Direct Mail-Advertising
Typing - Programs
THE MAIL BOX
1601 Locust St.
YE 4-6221

MONUMENTS

Memorials for those who care.
Monuments - Markers
Lettering
MU 5-8656

MUSIC

Musical Instruments
New or Used
We sell or rent
Budget Terms
SHERMAN CLAY
1266 Broadway YE 5-2244

ROOFING

PADLEFORD
ROOFING CO.
Serving Contra Costa County Since 1927
Now is the time to prevent sudden heavy expense to the interior of your home by taking advantage of our
FREE ROOF INSPECTION OFFER
Phone YE 4-4448 eves. MU 5-8120

ONE INEXPENSIVE
AD WILL REA-C-H
SO MANY PEOPLE.
Dial The Sun
934-5000
284-4444

TAILORING

KURT the Tailor
MASTER CRAFTSMAN
QUALITY SERVICE
1513 Cypress
YE 5-7212

TRAVEL

ALL YOUR TRAVEL NEEDS
AIR • RAIL • SEA
PLAN BETTER TRIPS WITH HOLIDAY TRAVEL
LAFIESTA SQUARE—LAFAYETTE
AMPLE FREE PARKING
284-7141

TREE SERVICE

COMPLETE TREE SERVICE
ENTRIKEN
TREE SPRAYING
OLYMPIC 3-7731

TUTORING

PROFESSIONAL TUTORING
English, Arithmetic, Mathematics, Science, Physics.
By a Electronics Research Engineer
Call anytime
MU 2-6541

TV SERVICE

TV SERVICE
NAVE YE 4-4404
1538 Locust St., W.C.

UPHOLSTERING

HARRIS of Concord
Complete line of quality fabrics.
Samples shown in your home . . .
"Get the Harris Habit"
1398 Galindo MU 5-8012

MERCHANT'S LUNCH
• FREE •
AT
MONUMENT BOWL

with purchase of a merchants lunch at regular price with copy of this ad

FREE
Ladies Strike
3-6-9 Frame
Handicap Tournament
9:30 a.m., Fri., Feb. 2-9
Free Shoes

FREE
Instruction
by
Jan Jackson

FREE
Baby
Sitting
Free Coffee

Enjoy your favorite cocktail in the beautiful "Polynesian Room" with your host Jack Baker. In our Piano bar nitely listen or dance to Bill Langford and his "Novelty in Sounds."

All this and more
at the Big "M"
The Bowler's Bowl

MONUMENT BOWL
2265 Contra Costa Hiway
Pleasant Hill
YE 4-4880

29. USED CARS

1956

CHEVROLET 4 - DOOR SEDAN

Clean cream finish, heater and straight stick. New seat covers. Economical 6 cylinder engine. Only $799.

SUPPORT YOUR
JOHN MUIR HOSPITAL

PARKER-ROBB CHEVROLET
1755 N. Main, Walnut Creek
Opening Evenings 'til 9
YE 4-0105

CHEVROLET, '56, 9-passenger wagon, power steering and brakes, Powerglide, r/h. Original owner. $895. 283-8557.

JEEP, 1946, civilian model, 4-wheel drive, new plasticized top, sides and rear. Late overhead valve engine, manual and electric winch. Looks and runs good, $750. YE 5-0189.

1956 FORD ranch wagon, 2-door, Fordomatic, clean. Good condition. $550. 283-2383.

CHRYSLER, '55 New Yorker, 4-door sedan, power equipped. $595. 283-2295.

1960

FORD STARLINER 2-door hardtop, V8, automatic, power steering, radio and heater, white with black and yellow interior EXTRA SHARP. $1945.

RETT-WHITE FORD
North Main, W.C.
YE 4-0244

1953 PLYMOUTH, 4-door, sharp, $200. MU 5-1110.

BUICK, 1953, Roadmaster, all power, good mechanical condition, $250. YE 5-6359.

1956 FORD, 4-door wagon, excellent condition. Full power, many extras, new white walls. VE 7-2341.

DODGE, '48, good condition, make offer. 284-4687.

BUICK '60, LeSabre 4-dr., 23,000 actual. Beautiful condition. Must sell. $2195. CL 4-0567 after 6 p.m.

FORD, '52, 4-door, stick shift, 6 cyl., r/h. A steal at $65. 654 Augustine Lane, Lafayette, 283-6954.

JENKINS, Lois, Walnut Creek—Two passes to El Rey Theatre.

4-DOOR Plymouth sedan with heater, good condition, $95. YE 4-3159.

1958

FORD 2-door station wagon, automatic, heater, white with blue interior, A-1 condition, $895.

RETT-WHITE FORD
North Main, W.C.
YE 4-0244

30. BOATS & TRAILERS

HOUSE trailer, 28', located at 1025 Treat Lane, Concord. Must sell, make offer. OLympic 3-4225.

ONE-WHEEL Sears trailer, like new. Unused spare tire and tube. Tailored tarp. $70. DR 6-4923.

20' SKAGIT cruiser, Mark 78A, head, sink, sleeps 2, hardtop, tandem wheel tilting trailer. Will take trade. MU 2-2245.

MUST SACRIFICE, Boat, 14', 35 Evinrude, electric starting, trailer, ski equipment. Best offer. MU 2-6851.

30. BOATS & TRAILERS

SKI BOAT, 14', 30 h.p. Mercury electric, skis and equipment, $650. 284-7223.

HOUSE trailer, "Little Champ," 17', kitchen, bath. Sleeps 5. Like new. Only $950. 284-7451.

NEED BOATS
Cruisers inboards
outboards ski boats
Many customers waiting.
DIAMOND YACHT SALES
MA 5-2582 before 6 p.m.

9' LAPSTRAKE dinghy, good condition, $150. YE 4-0849.

31. Musical Instruments

USED HAMMOND chord organ, exceptionally clean. $495. Sherman Clay & Co., 1266 Broadway, Walnut Creek, YE 5-2244.

PIANO, studio upright with bench, Baldwin product. Immaculate, $425. YE 4-8425.

Before you buy any **ORGAN** be sure you try a **CONN** at
CITY MUSIC
1365 Main St., W.C.
Open evenings

PIANO, Wellington, upright, good condition. Recently tuned. $150. YE 4-0549.

PIANO, Lester spinet, mahogany, excellent condition. YE 4-4795.

Inventory Tax Sale

We must reduce our stock of pianos and organs to its lowest before March 5th. In order to do this we are discounting every piano and organ in our store. This is a once a year sale, when you, the customer, saves.

FREE DELIVERY

Hendrick Piano Co.
1245 So. Main St., Walnut Creek
YE 4-9304
Open Friday eves. 'til 9 p.m.

33. BARGAIN COUNTER

BOY'S 24" bicycle, good condition, new paint. $15. CL 4-2288.

Antique telephones, wall type. $18.50. Hagen's Antique Corner, 440 First Street, Benicia.

34. APPLIANCES

FRIGIDAIRE refrigerator, good condition. $50; RCA radio combination console, mahogany cabinet, $30. CL 4-8474.

GIBSON refrigerator, good condition, $35. MU 2-3274.

FREEZER, Amana, 18 cu. ft., beautiful upright, works perfectly. 283-3593.

21 CUBIC FOOT chest type Zenith freezer, like new. $350. CL 4-8483.

*TAG SPECIALS

TAPPAN ELECTRIC RANGE, deluxe model — Chrome oven, Vis-u-lite door — Completely guaranteed $69.95

APEX ELECTRIC CLOTHES DRYER — Fully reconditioned. Automatically shuts off when clothes are dry. Fully guaranteed $79.95

WESTINGHOUSE or BENDIX COMBINATION washer & dryer —Reconditioned and guaranteed. Your choice $99.95

***Tested, Approved, Guaranteed**

Your Frigidaire Dealer since 1948

BRUCE LEE APPLIANCES
OPEN MON. & FRI. EVENING
1444 Main St., W.C. YE 4-5600

34. APPLIANCES

9' REFRIGERATOR, right hand door, good condition, $30. YE 4-7181.

RHEEM water softener, $50; apt. size gas stove, immaculate, $37.50; portable dishwasher. 283-0435.

REFRIGERATOR, G.E., double doors, $100; Norge electric stove, vertical broiler. Excellent condition, $100, or $175 for both. MU 2-4728 after 3 p.m.

FRIGIDAIRE refrigerator, '56, Imperial, beautiful yellow, 12 cu. ft., $150 or best offer. DR 6-5407.

GAS range, Occidental deluxe double oven, glass doors, griddle, top condition. $145. CL 4-0228.

FRIGIDAIRE electric stove, 30" oven, fully automatic. YE 5-7549.

HAVE an apartment for rent? Try a want ad in the Sun for that extra income. Dial YE 4-5000.

GAS STOVE, Wedgewood, excellent condition, double oven, griddle, reasonable price. YE 5-8938 (evenings).

35. HOUSEHOLD GOODS

MAHOGANY buffet, loveseat. DRake 6-5321.

HOFFMAN combination radio-phonograph-TV, good condition, $65. MU 5-8530.

NEED extra cash? Sell those unused items with a Sun want ad. Dial YE 4-5000.

MATTRESS and box springs, double, Englander foam, excellent condition. YE 7-4592.

GREY Wilton carpeting and under-padding, 11'10"x5'10". $35. 283-3253.

DOUBLE BED, box springs and Airfoam mattress, $20. CL 4-8725.

MISCELLANEOUS used living room and baby furniture, cheap. VE 7-7128.

COUCH, 2 cushions, 6 feet long, $35. 283-6189.

SOLID mahogany four poster double bed, mirrored dresser, triple mirrored dressing table with cane bench. Asking $150. YE 5-2997.

DRAPES, print, sandalwood, lined, 180"x81"; 276"x81"; 2 pair, 135"x81"; matching valances, $100, or best offer. CL 4-4190.

COMBINATION sofa, day bed, with slip covers, double bed mattress, like new. YE 5-7549.

PROVINCIAL sofa bed, $25. CL 4-5314.

MAPLE dresser and bedside stands. See at 8 Westover Ct., Orinda, February 3rd between 1 and 5 p.m.

NELSON, A. H., Walnut Creek —Two passes to El Rey Theatre.

HIDE-A-BED, needs cover, $15. YE 5-7586.

GOOD LOOKING, sturdy Metropolitan sofa, $70; all brass fire screen, $7.50. DR 6-4887.

DINETTE SET, red formica, 4 chairs, good condition. $30. YE 4-6384.

SECTIONALS, tables, lamps. Make offer. YE 4-8642.

84" SOFA, almost new, $80. DR 6-5239.

DINING SET, modern, blonde, 6 chairs, 2 leaves, pads, buffet, $145. DR 6-4883.

LIVING room sectional; blond dining room furniture; coffee and step tables. Reasonable. 283-3965.

DINING room set, mahogany Duncan Phyfe, table, 4 chairs, buffet. $50. CL 4-4428.

SECRETARY desk, mahogany side chairs, secretary chair, $85; combination file, $40; mirror, 48x60, $30; refrigerator, Westinghouse, 13 cu. ft., $60. DRake 6-4088.

FRENCH provincial love seat, beige, nubby floral design, like new. $45. 283-2768.

SETTLING estate. Woman's formal and other dresses, 12-14; beautiful shoes, 5½-6; bedspreads; linens; glassware, etc. Also man's overcoat, size 42-44. YE 4-1765, call eves, weekends, no answer, please call again.

SOFA and chair, Renaissance style. $50. 284-4373.

35. HOUSEHOLD GOODS

STEER BEEF
processing included
* * * *
½ steer beef
250 lb. average Lb. 43c
* * * *
Hind quarters
round of beef Lb. 53c
Loin of beef Lb. 59c
* * * *
EMPIRE MEATS
(P and X Market)
1632 Locust St.
W.C. YE 5-3900

MANURE. We have a type for every garden need. F-L Dairy Goat Farm, 501 Castle Rock Road. YE 5-5341.

SEWING MACHINE REPAIRS — all makes. Serviced in your home. Oil and adjust, $3.95. Call YE 5-2450.

FORCED TO VACATE SALE
War surplus material. Machinery, tools, pipe fittings, gas engines, electric motors, fans, V-belt, pulleys, chains, sprockets, steel cable, pumps, compressors, spray equipment, misc. hand tractors, school desks.
You Name It—I've Got It
C. Harris, San Ramon VE 7-2556

CUSTOM PICTURE FRAMES
modern frames made to order and (antiques frames)
THE PICTURE FRAME
1317 Lincoln Ave., W.C.
YE 4-5323; open 10 to 5:30

COMPTON'S pictured encyclopedia, $139.50-$179.50, $6 down, $6 per month. THornwall 5-4857.

COMPOSTED manure — steer, horse and chicken mixture. No weeds, free delivery. YE 4-6854.

DRY OAK firewood, 20" ½ cord, $18; 24". $20. Call anytime. YE 4-5740.

CLEAN out your garage, then dial YE 4-5000 and place a want ad in the Sun to sell all those no longer needed items.

VESPA motor scooter, 1960, excellent condition, going into service, make 12 remaining payments. MU 5-5053.

ATTENTION bargain hunters! Moving, must sell, furniture, toys, garden supplies, white elephants. 3225 Quandt Road, Lafayette. Saturday only. YE 5-0347.

HOME MOVIES! 8mm Keystone 3-turret camera and projector with case, both only $99. 284-4514.

3-PIECE sectional; radio-phono; child's desk; ¼" drill; 43 feet used brown w/w carpet, pad; 4" irrigation pipe. 1893 Eloise Ave., Pleasant Hill, after 5:30 p.m.

BABY equipment, crib, hichair, playpen, walker, bathinette, etc. MU 2-1532.

TRACK shoes, tap shoes; men's boxing gloves; boy's clothes, 16 and 18; Scout equipment; bedroom drapes. MU 5-8237.

HI-FI table radio, AM, FM, walnut cabinet, nearly new, $35. 283-8002.

LADY'S beige wool dress, size 13, $7.50; black walking suit, size 12, $12; man's beige and white checked sport coat, size 38, $7.50; boy's loden green corduroy sport coat, size 10, $4. CL 4-0872.

MOVING: Stauffer relaxicizor, deluxe, new, $175; Westinghouse roaster with cabinet, $40; automatic washer, good condition, $75; all chrome cage and stand, $25; upholstered chair, $15; Ironrite ironer, table top, $75; chrome dinette set, $15; miscellaneous items. 284-1447.

One of the Largest Selections of Antiques
in the Bay Area
Bought — sold — exchanged
HAGEN'S ANTIQUE CORNER
440 First St., Benicia
Phone 1454 or 531-M

38. Miscellaneous For Sale

COLDSPOT refrigerator, 11 cu. ft., good condition, $45; large provincial picture, $10; pair brass and wood provincial lamps, $7.50 each. YE 4-3558, DR 6-5573.

WELL rotted manure, $5 per load. YE 4-7223, after 6 p.m.

Tony Fagundes Landscape Rock

Hunsaker Canyon, end of Rohrer Drive. Phone calls will be accepted around the clock. Phone: 283-2657.

Garden Rock	$15 ton
Red crushed lava cinders ½"x¾", 1"-1½"	15 yard
Red popcorn rock ¾"x¾"	15 "
Red lava rock—chunks	40 "
Black & white, 1"x1¼"	22.50 "
Black & white pepper, ¼" to 1"	22.50 "
White dolomite, ½"x¾"	40.00 "
Crushed granite, ½"x¾"	30.00 "
White cobble stone, 1½" to 5"	30.00 "
Black & white, 1½" x 3"	22.50 "
Grey river stone, 1½" to 3"	6.50 "
Crushed gravel, all sizes, full load	4.50 "
Quarry waste (blue, yellow), full load	4.50 "
Yellow fill dirt, full load	2.00 "
Yellow gravel, ½"x¾", full load	4.50 "
Steer manure, full load	5.00 "
Concrete mix, full load	5.50 "
Play sand, full load	5.50 "
Pea gravel, full load	6.00 "

OPEN 7 DAYS A WEEK
CASH ON DELIVERY

January Clearance

Special clearance of new baby merchandise, carriages, strollers, chests, clothing, toys, accessories, etc. Babyline 6-year panel crib only, $18.95; high chair, $8.49; playpen, $9.49. Prices drastically reduced to an all time low. Hundreds of bargains, some used items. Rentals. Trade-ins. Terms. Open evenings, Sundays. Save $$$ at
JEAN'S BABY SHOPPE
2444 GROVE, OAKLAND
HI 4-5170

BERRY PLANTS
Olallie, Boysen, Logan
56 N. Jackson Way, Alamo
VE 7-4350

FISHER series 80 AM-FM tuner, 60-watt amplifier, tweeter, woofer, crossover network, Viking 75 tape deck, $250. YE 5-4205.

BEAUTIFUL set of diamonds, cost $195, sacrifice $125. Never worn. Good violin and bow, cost $260, sacrifice $75. YE 5-5374.

38. Miscellaneous For Sale

2 TWIN BEDS, Hollywood springs, mattresses, $30 each; 2 cots, $3 each. YE 5-5684.

MAHOGANY coffee, end, corner tables, excellent condition, $50; Spanish guitar, $45; Winchester 30-30, lever action, never fired, $75. 935-8022.

FIREWOOD, $35 a cord, delivered. YE 4-8325.

CASH register, National, one drawer, non-electric, good condition. $30. 283-8107.

OCCASIONAL chair, pictures, BBQ, 35mm. camera, bedspreads, luggage, lady's suits, size 14, evening dresses. DR 6-5849.

REINHARD, Walter L., Pleasant Hill—Two passes to El Rey Theatre.

LARGE oak office desk, $15. MU 5-9547.

AMANA freezer, 12 cu. ft., walnut vanity, mirror, chair, dining set, youth mattress, furniture, racer, toys. YE 4-6225.

RUMMAGE SALE: IOOF Hall, Salvio and Colfax, Concord — February 8, 9 a.m.-4 p.m. Alpha Lambda Chapter, Omega Nu.

2-WAY intercom; relaxicizor; steam cabinet; treadle sewing machine cabinet. YE 5-4721, YE 5-3899.

THE TENDER TOUCH—Swift's Premium Pro-Ten Beef for freezer owners. Exclusive at Payless Freezer Foods. Blue Chip stamps. No down payment. **MU 5-9211.**

SPECIAL: Detergent, Colgate "Low Foam" soap, 50#, $9.75 delivered. Coleo bath soap, 3 oz. anti-bacterial deodorant with T.C.S.A., 24 bars $2.95. United Supply, MU 2-3735.

BIKES $10 up
KARTS for kids from $40.
PRICE'S
673 Sycamore St. Oakland
(Near Sears) TW 3-7202

BLOND cedar chest or will trade for 2 maple chest of drawers. YE 5-7600.

USED BRICKS — 5c dirty, 6c cleaned. Free delivery. MU 5-4340.

39. Miscellaneous Wanted

DRESSMAKING ALTERATIONS—Men—women, 30 years' experience. Buttonholes by hand or machine. Work guaranteed. YE 5-0933 after 1 p.m.

Used Furniture Wanted

Highest cash prices paid for used furniture and appliances.
Monument Furniture Co.
Contra Costa Hwy. and Trelaney
Just North of Monument
MU 2-2021

STURDY, solid maple hutch, dining room set wanted, good condition, reasonable. MU 2-1698 after 7 p.m.

39. Miscellaneous Wanted

GUNS—All kinds, modern or antique. Top cash prices paid. Burt's, 1833 San Pablo. GL 2-0885.

43. WORK WANTED

TURNER, Joseph H., Pleasant Hill—Two passes to El Rey Theatre.

DRESSMAKING, remodeling and alterations, by Kim. Reasonable. 167 Vivian Dr. MU 5-3683.

COMPLETE janitorial work with years of experience. Specialize in floor waxing. YE 4-7223, after 6 p.m.

PAINTING, plumbing, carpenter work, roofing. Large or small jobs. YE 5-6573.

BABYSITTING, evenings or weekend vacations by a motherly grandmother. References. YE 5-0440 or VE 7-2035.

DAY work, Tuesday and Wednesday, $1 hour and carfare. Reference. LO 8-4470 eves.

DAY work or full time. Own transportation. Local references. KEllog 6-7613, eves.

CAPABLE industrious couple desires apartment management, handy, bondable. CL 4-2962.

DAY WORK wanted. Own transportation. 232-9335.

DAY WORK, experienced, local references. Mondays, Fridays, every other Wednesday. OLympic 4-0866.

EXPERIENCED Japanese gardener wants monthly maintenance by the month. Call after 5 p.m. MU 5-1124.

EXPERT clothing alterations, work guaranteed, fittings in your home or mine. YE 4-7253.

ALTERATIONS done in my home. Experienced. Reasonable. 1448 SOS Drive, W.C. YE 5-4363.

ALTERATIONS, dressmaking, remodeling. Expert and guaranteed work. CL 4-2291.

FOR HAULING—General clean-up from attic to garage, all trash—call Orve, MU 5-6063.

IRONING — good work. Shirts and flatwear 10c with regular ironing. All other articles 15c. 1-day service. YE 5-8890.

DO YOU want your home or yard cleaned? Call after 6 p.m., YE 4-7223.

43. WORK WANTED

PAINTING of quality by Hart, at low cost. Interior and exterior. 17 years this area. CL 4-2240.

FOR fast service and full coverage the Sun classified ads get results—FAST! Dial YE 4-5000.

STENO-TYPIST wants work full or part time, experienced, references. YE 5-0486.

EXPERIENCED gardener wants work by week or month. $2.50 hour. OLympic 8-4048.

BOOKKEEPER, experienced, full charge, prefer part time or work at home. YE 4-3698.

REGISTERED pharmacist, part time or relief. PL 7-0392, P.O. Box C, Antioch.

GARDENING maintenance. Call after 6 p.m. ACademy 8-3232.

IRONING and mending in my home, $1 hour. YE 5-0440.

BRACEY Hauling Service. Furniture moving. Yard, lots, basement, garages cleaned. Removal of trees and shrubs. OLympic 3-3644, if no answer call OL 8-1465.

TYPING and income tax in my home, Federal and State. CL 4-8368.

PERSONABLE, capable. Desire part-time employment. experienced office manager, retail sales, telephone, cashiering. CL 4-4031.

BABY SITTER, occasional baby sitting days or evenings. 934-5934.

ALTERATIONS AND DRESSMAKING. Prompt service, reasonable YE 5-2678.

44. HELP WANTED

OUTSTANDING newspaper circulation sales by telephone, your home or our office. Highest commissions plus bonus paid weekly. No experience necessary, we train. Call YE 5-8166.

OFFICE credit man, 6 days week, start $450 plus. Permanent. Also temporary office girl, $1.75 hr. FIRESTONE STORE, 1556 Mt. Diablo Blvd. YE 5-1546.

HAIRSTYLIST in Lafayette's finest beauty salon, salary and commission. Call after 7 p.m., 284-4068.

SUN want ads appear in five papers for one bargain price.

SPECIAL
1 MONTH FREE PASS
Phone YE 5-9940
VIC TANNY'S
2026 NORTH MAIN, W.C.

INTRODUCING . . . Phone
ON MONDAY NIGHTS . . . 685-9471
FAMILY DINNERS
Adults $1.90
Children ..... 95¢
SUPERB ITALIAN DINNERS
ROOT'S
(Formerly Sids)
DANCING FRIDAY and SATURDAY NITES
Dick Cross Trio
3498 Clayton Rd., Concord

ENROLL NOW . .
A LIFETIME HIGH INCOME CAREER AS A
HAIR STYLIST

NEW CLASSES now forming for men and women
- EVENING - DAY CLASSES
- NO CONTRACT TO SIGN
- PAY AS YOU LEARN
- FREE LIFETIME PLACEMENT

Don't Delay — Phone, Write or Visit Today
ATHENA
Concord Beauty College
2149 Salvio St., Concord
Licensed & Bonded by California State Board of Cosmetology
MAIL COUPON FOR FREE BROCHURE
Phone MU 2-4233 for Appointment with Registrar
Name .....
Street .....
City ..... Phone .....

PHOTO CENTER
NEW & USED
We Buy or Trade
RENTALS
PHOTO SUPPLIES
1325 Main, W. C.
YE 4-7207 Open Fri. 'til 9

BICYCLE, Exercisor Rollfast, like new, must sacrifice. CL 4-4666.

MILT NELSON Loves your kids---(and you, too)
And why not — your kids will love the food!
You'll love the food and your favorite cocktails and we'll love the pleasure of your company. Try us tonight and see for yourself . . . Milt Nelson's LaFonda is the place for you.
By the way—Manuel "Manny" Leora is playing for you nightly.
OPEN
7 Days a Week
5 p.m. to 2 a.m.
(Sundays Open 4 P.M.)
Food Served to 1 A.M.
MILT NELSON'S
LA FONDA
on the Tunnel Strip
3678 MT. DIABLO BLVD.
283-2011
WE THINK WE SERVE THE BEST IN
STEAKS
All U.S.D.A. Choice Aged Steer Beef, Char-Broiled
Served with Salad, Potatoes & Fresh Roll
NEW YORK CUT 2.95 and 3.95
TOP SIRLOIN 1.95 and 2.95
OPEN FACE STEAK SANDWICH—1.95
SLICED STEAK SANDWICH — 1.50
See Our Complete Menu

FREE
29.95 ONLY . .
A MONTH FOR 6 MONTHS
1700 BLUE CHIP STAMPS
Plus 10 Lbs. Swift's Premium CHICKEN BREASTS, or LEGS
With Your Purchase of Freezer Food Order of the Month
NO DOWN PAYMENT
Total Cash price 169.70
HERE'S WHAT YOU GET:
½ Side Swift's Premium Pro-Ten Beef (160) lbs.) — The fabulous new beef so tender it's patented. Exclusive with Pay Less Freezer Foods. Fantastic steaks, incredible roasts, etc. Saddle Choice Lamb (25 lbs.) — thick, savory chops and 2 tender legs. 2 Nebraska Pork Loins (28 lbs.) — 40 mouthwatering chops, roasts and country ribs. Swift's Premium Canned Ham (9 lbs.) — 6 lbs. Premium Smoked Bacon — 6 pkgs. Brookfield Sausage — Luxurious Boneless 8 lb. Turkey Roll — 60 Assorted Frozen Fruit Juices and Vegetables — (Substitutions on Request)
PAYLESS FREEZER FOODS 2126 CONTRA COSTA HIGHWAY, PLEASANT HILL, MU 5-9211

CCAC
evening and saturday
ART CLASSES
for children and adults

In addition to full-time art study leading to the Bachelor's and Master's degrees, the CCAC professional faculty teaches 15 evening and Saturday art classes for adults, and an interesting program of art activities for young people 6 through 18 years old.
EVENING CLASSES START FEB. 5
SATURDAY CLASSES START FEB. 10
FOR INFORMATION PHONE OL 3-8118
CALIFORNIA COLLEGE OF ARTS & CRAFTS
5212 Broadway at College Ave. Oakland 18 OL 3-8118

FREE! FREE! FREE! FREE! FREE! FREE! FREE! FREE! FREE! DEMONSTRATIONS
'59 CHEV — FORD
PLYMOUTH — LARK
TAKE YOUR PICK
$845 $69 DOWN
'61 COMPACTS
AS LOW AS
LARKS — CORVAIRS $1389
FALCONS — VALIANTS $32.85 mo.
'57 FORD — PLYMOUTH CHEV
$395 $6.50 WEEK
Some Have Automatic, R/H
'60 COMPACTS
Larks, Falcons, Corvairs, Valiants
AS LOW AS $1195
$25.95 mo.
COLUMBUS MOTORS
2103 North Main St., Walnut Creek, YE 4-8291
OPEN EVENINGS & SUNDAY
3 DAY FREE Exchange Trial — Ask About Our Bill Consolidation Plan

NEW PRICE POLICY
COMBINING BRUCE LEE DEPENDABILITY WITH LOWEST DISCOUNT PRICES
THE LOWEST PRICED WASHER WITH AUTOMATIC SOAK

WDA-62
YOUR FRIGIDAIRE DEALER Since 1948
featuring FACTORY-TRAINED SERVICING
Bruce Lee Quality
1444 MAIN STREET
WALNUT CREEK
Phone YE 4-5600

44A. MEN WANTED

REPORTER-editor on prize-winning newspaper. Experienced. Write complete details, 1001 ES, Oak Hill Road, Lafayette, California.

ADVERTISING salesman. experienced in newspaper sales and display. On leading newspaper group. Write 1001 HS, Oak Hill Road, Lafayette California.

OFFICE engineer for General Conveyor, Inc., moving to Walnut Creek, Feb. 1st, mechanical engineering degree and conveyor experienced preferred. EXbrook 7-0737.

SALES
Permanent career position offered by
California State Automobile Ass'n
For Sales Representative
When you plan a permanent career, choose a **PRESTIGE ORGANIZATION.**
Here are some of the advantages a sales career with the association offers:
1. Liberal compensation plan starting with $500 per month salary guarantee.
2. Excellent formal training program.
3. Valuable fringe benefits.
We have an opening in the Concord area for a man of high integrity who desires a better than average living. Age 25 to 45. 2 years college or equivalent. You will service existing accounts and develop new business. Apply:
945 Escobar Street, Martinez

CHRONICLE route open Gregory Gardens, boy 12 to 15. MU 6-0390.

TAB OPERATOR and LAB ASSISTANT

Tab operator, should have 2 years experience operating 407 or 402. Wiring experience preferred. Must be willing to work 4 to 12 shift, 1 to 2 weeks a month.

Lab assistant, must have at least 2 years college in a science. Previous experience preferred.

Please call MU 5-2310 or GLadstone 8-3222 for appointment.

Shell Chemical Co.
P.O. BOX 431
PITTSBURG, CALIF.
An equal opportunity employer.

44B. WOMEN WANTED

IF YOU CAN WORK, 3:15 to 6:15, help prepare dinner while caring for two school-age children, please call me at YE 5-3619.

WANTED — SECRETARIES. Experienced women for high quality positions. Please contact PROFESSIONAL PERSONNEL AGENCY. MU 6-2900.

MOTHER'S HELPER, Mon.-Wed.-Fri., 8:30 to 5:30. Housework and babysitting. Own transportation necessary, $85 month. YE 4-1965 after 6 p.m.

REPORTER and desk work. Part-time. Some experience necessary. Interesting work on growing newspapers. Write details of experience. 1001 ES Oak Hill Road, Lafayette, California.

MATURE, affectionate dependable babysetter, weekdays, 3 children, 1 pre-schooler. Own transportation. CL 4-3077.

RELIABLE, thorough, cleaning woman, 1 day weekly, must have own transportation. Mrs. Innis, 283-6743 or 284-4431.

PART-TIME
GIRLS—WOMEN, 13-55 YEARS
Learn how you may qualify and train for exciting, high paying modeling jobs—without interfering with your regular activities.
BAY AREA MODELS
State Licensed, Bonded, Modeling Agency
Phone Mr. Becker, EL 1-2919 or write 1740 Telegraph, Oakland 12

HOUSEKEEPER, live in, lots of time off, nice room, lovely home, $75 month. MU 6-1383 before 9 a.m.

REPORTER-editor on prize-winning newspaper. Experienced. Write complete details, 1001 ES, Oak Hill Road, Lafayette, California.

BEAUTY course in exchange for light duties, call Mrs. Dundee, YE 5-6160.

BUSINESS opportunity for women, preferably over 25, organizational experience in civic, church or community affairs is more important than business background. Full or part time. Car necessary. For interview call MU 5-5750.

We Hope
You won't have AN ACCIDENT with your car!
But If You Do . . .
Consult Our
BODY & PAINT SPECIALISTS
Only Factory-Type **BAKE OVEN** in this area.
Color Matching Our Specialty
CONWAY MOTORS
1548 Galindo St.
Concord
MU 5-8380 MU 5-8331

44B. WOMEN WANTED

AVON COSMETICS offers unusually good earning opportunities to qualified women. Call at once, MU 5-1626 mornings.

WOMEN WANTED
Curtis Circulation Co.
Will appoint and train women to sell magazines from their home by phone. Good commission. Permanent. Write Mrs. McNealy, 243 Athol Ave., Oakland.

46. LOST AND FOUND

LOST. Darling female Siamese, 8 months, "Sheba". REWARD. CL 4-9900, Dorothy Begg.

REWARD—Any information as to whereabouts of terrier-beagle. 3-year male. White, one black eye, tan brows, black ring at beginning of tail, black spotted ears. Call collect: THornwall 3-7776.

47. PETS AND SUPPLIES

BEAGLE, purebred, 16 months old, male, all shots, $20. AC 8-6421.

POODLE puppies, AKC, reasonable. Beautiful small black, brown miniatures. YE 4-4750.

ONE miniature male poodle, 4 months old, apricot color, $75. Phone MIdway 2-2171.

WANTED—Good home for 1-year-old beagle terrier, needs running room. FREE. 284-4077.

PONY, broodmare, bred. Gentle for children to ride or raise colts. $300. KE llog 2-8474.

MALTESE poodle, male 7 weeks old. $75. YE 5-2458, evenings.

PALOMINO mare for sale, excellent for children, $200. CL 4-8783.

GERMAN Shepherd pups, purebred, excellent temperament, $35. CApitol 3-7587.

HAVE any items you don't need? Sell them with an ad in the Sun and Sun Shopping News. Dial YE 4-5000.

COCKERS — Champion bloodlines, registered, all ages, prices. 550 E. Hookston Rd., Pleasant Hill.

COCKERS, AKC, quality puppies, reasonable. 1472 Contra Costa Highway. MU 5-4551 weekends.

BEAUTIFULLY marked Palomino mare, gentle, intermediate rider. $250. THornwall 1-0497, evenings.

ALFALFA—$33 per ton, oat hay $28 per ton. Delivered locally. YE 4-8325.

ADORABLE poodle puppie, 4 weeks old, black will turn silver. MU 6-0142.

REGISTERED pomeranian, 3-months-old, $50. DRake 6-5321.

49. EQUIPMENT RENTALS

LAFAYETTE RENTAL & HARDWARE
3697 Mt. Diablo Blvd.
Phone: 284-4438
Over 1000 Items for Rent
Trucks and Trailers
Paint — Hardware

APPLIANCE RENTALS
Washers - Refrigerators - Ranges
WAGNER'S APPLIANCES
1710 Main St., W.C. YE 4-2426

50. NURSERY SCHOOLS

PIED PIPER PLAY CENTER
Cooperative nursery school. Enroll now. Summer sessions, fall sessions. Mornings—afternoons. For information call June Oddone, YE 5-2420.

REGISTERING now for summer and fall sessions. Lafayette Co-op Nursery School. Mrs. Chase, 283-8162.

56. REST HOMES

MODERN, attractive room, bath, patio. Elderly ambulatory person. Good food. Graduate nurse. 284-4208.

60. INSTRUCTION

BEGINNING oil painting, drawing and composition instruction in my studio. Thursday afternoons. Carol Lokken, CL 4-8040.

PROFESSIONAL tutoring—call anytime. MU 2-6541.

PIANO lessons, experienced teacher, in your home or mine. CL 4-8610.

EXPERIENCED teacher, tutor all elementary subjects, specialize reading problems. CL 4-4548.

MEN AND WOMEN
Earn Big $$
As **GROCERY CHECKERS**
Qualified Personnel in Demand
DAY AND EVENING CLASSES
Train Now—Pay Later
MARKET TRAINING SCHOOL
(East Bay's Only Grocery Checking School)
3808 E. 14th St., KE 6-2319
Concord, Martinez, Walnut Creek, Pittsburg MU 5-2712
Call For Free Literature

HORSE TRAINING, colts, started and finished. Stock horses our specialty. Bob Samon, Folded Hills Farm. 313 Cross Road, Danville, VE 7-9224.

60. INSTRUCTION

PIANO LESSONS: Classical, popular, harmony, adults, children, home or studio, European training. Mr. Balke, YE 5-4728.

PIANO - ORGAN, audio-visual, accelerated learning with the aid of records. Vienna Morgan, YE 4-2665.

You Can Get Help Professional Tutoring
ELEMENTARY
HIGH SCHOOL - COLLEGE
ACADEMIC ASSOCIATES
962 Dewing Ave., Lafayette
284-7091

65. RIDES

COED desires daily ride to and from San Francisco State College, will share expenses. 284-7347.

66. PERSONALS

SPIRITUAL READINGS . . .
Advice given on all matters. Will help with all problems. Bring this ad for reading for ½ price. 610 Ferry St., Martinez. Speaks all languages.
AC 8-9863

67. PERSONAL SERVICES

MEMORIALS for those who care. MU 5-8656.

LET Kim help you with your spring fashions. Expert dressmaking, remodeling and alterations by KIM. Very reasonable. 167 Vivian Dr., Pleasant Hill. MU 5-3683.

CONTRACTOR, builder, Elmer Miller, YE 4-8118.

ALTERATIONS, sewing, prompt service, reasonable. 1778 San Miguel, Walnut Creek, YE 5-5606.

SPRAYING
GOPHERS TERMITES
HOUSE PESTS
Concord, Lafayette, Walnut Creek
PHONE FREE
Enterprise 1-2151
OLympic 8-4234
AILING HOUSE PEST SERVICE

DO YOU have an insurance bill to pay now? You could eliminate them for life! Call: Les Dewald, Farmers Insurance Group. THornwall 1-2833, GLencourt 1-4242.

INCOME tax service, federal and state, $10. Business extra. Your home or mine. CL 4-0904.

FOR information about Alcoholics Anonymous write P. O. Box 1065, Walnut Creek, or phone TWinoaks 3-4300.

CALL ELEANOR for dressmaking and alterations. The Best! YE 5-4341.

DRESSMAKING, alterations. Knits altered, expert deluxe finish on all garments. Gregory Gardens. MU 2-1344.

68. Services Home, Garden

POSTHOLE DIGGING
Weekend work by appointment
A. N. HOOD YE 4-0259

POSTHOLE DIGGING
D. M. JUDD
Phone YEllowstone 4-3283

68. Services Home, Garden

UNDERWRITERS approved alarms, Bay Alarm Co. HI 4-5967.

FENCING — patios — retaining walls. B. Schlegel. YE 5-6269 or YE 5-0755.

SMITH Waste Disposal Service, hauling of all kinds. MU 2-5392.

LIGHT moving, hauling and rototilling. B. Schlegel. YE 5-6269 or YE 5-0755.

REMODEL WITH CONFIDENCE
- Add a Room
- Convert a Garage
- Modernize a kitchen or bath
- Patio cover or carport

Complete planning. Design. Financing Service
MARK II, INC.
4390 Clayton Road, MU 6-2943
Concord, Calif.

Japanese Landscape Gardener EXPERT—monthly maintenance and landscaping. **REASONABLE OL 5-9937 AFTER 6 P.M.**

TRI CITY WINDOW CLEANING
Complete House Cleaning
Insured
YE 4-1993 GLencourt 1-1174

CONTINENTAL Cleaning Company, floors, homes. YE 4-4219.

PRE-CUT fences, redwood and cedar. Custom cut fence, MU 2-3013.

WHY MOVE? Add a room. Licensed, insured general contractor. Lens Cogdell. CL 4-0590.

QUALITY PAINTING AND DECORATING
JAMES H. HERNDON
283-6427

"WE GOPHER GOPHERS"
BARRETT PEST CONTROL SERVICE
Garden Spraying
Pest Extermination
OLympic 8-4202 Oakland, Calif.

PERSONALIZED REMODELING
Kitchens- -Bathrooms
THE ENTIRE HOME
Eves. 7-9 p.m. 283-2401

EXPERIENCED GARDENER — by month, home or office. Imada, MU 5-4295.

67. PERSONAL SERVICES

Custom Construction Company
2076 Mt. Diablo Blvd.
Walnut Creek
YE 4-9318
No Job Too Big Or Too Small

PAINTING as you like it, by a craftsman. YE 4-0603.

REMOVAL OF TRASH AND RUBBISH
Our specialty. Free estimates. Above service to our customers only.
Lafayette Garbage Disposal Service
283-2989 283-3778

68. Services Home, Garden

GARAGE doors, overhead, custom built. Widening, extending, repairing. Work guaranteed. Free estimates. Call after 5 p.m. 935-1202.

GARDENING and monthly maintenance. Pruning. Cleanup. BEacon 2-6987.

PAINTING, as you like it, by a craftsman. YE 4-0603.

TREE spraying, Entriken Co., OLympic 3-7731.

FOR PERSONABLE **HOME PAINTING**
With a Quarter Century of Experience
CALL RUDY THOMAS — CL 4-8536

EXPERIENCED Japanese landscape gardener wishes job on monthly basis. Call after 5, MU 2-5439.

SMALL REMODELING
painting—interior and exterior
roof repairing
asphalt tile laying
cement finishing
fences built
satisfaction guaranteed
free estimates—by hour, job
BOB SAUNDERS YE 5-1569

PADLEFORD Roofing, this area since 1927. YE 4-4448.

GARDENER — Garden maintenance. Will keep up your garden by month. Permanent only. YE 4-2058.

TREE REMOVAL
TREE WORK — FREE ESTIMATES
STEVE CHRISTIAN
YE 5-1991

HANDYMAN—Rototilling, all around experience. Own transportation, equipment. Repairs, garden equipment. DRake 6-5062.

GENERAL hauling, YE 4-8952.

WAIT!
Before starting construction
Get free estimates
HOME CONSTRUCTION ALTERATION—REMODELING
Theron J. Beougher
Licensed Contractor
Financing arranged
YE 4-1909 anytime

EXPERIENCED JAPANESE GARDENER
desires monthly maintenance & cleanup. LOckhaven 2-3691 eves.

STEER MANURE PULVERIZED — $6 YARD
for 3 or more yds. delivered.
Call Keith Duarte, YE 4-5586

YARD cleanup, pruning, rototilling, hauling and odd jobs. MU 5-9645.

PIER AND POST HOLE DRILLING
NEELY L. FOULGER AC 8-0167

ROTOTILLING
Most front yards, approx. $10.
Also lawns put in.
YE 5-2460

GRAFTING, trimming, planting, cultivating, yard care. YE 4-4839.

Cecil's Rotovating
Rototilling and Grading
Ford Tractor with Scraper
Cecil Tamplen YE 4-8248

HANDYMAN
Fencing, patios, retaining walls
Walks, landscaping, pruning
CL 4-3117

UPHOLSTERING, Harris of Concord, MU 5-8012.

69. SERVICES

INCOME TAX service — YE 4-4219.

ACCOUNTING-income tax service. YE 5-1583.

PAINTING—HOME REPAIRING, ETC.
Do - it - yourself jobs repaired.
Free estimates. Phone MU 5-3513

GIVE YOUR CHILD
A PLACE TO PLAY
Convert your garage to rumpus room now! Experienced carpenter. Fencing, all type home improvements. Reasonable rates—Free Estimates.
MU 2-4894
after 6 p.m. OL 2-7682

RENTALS
Refrigerators
Ranges, Washers
OPEN MONDAY & FRIDAY EVENINGS
BRUCE LEE APPLIANCES
1444 Main St., Walnut Creek
YE 4-5600

69. SERVICES

Frank Cataline, general building contractor, 20 yrs. in business. Carpentry work, brick work, side walks, patios, retaining walls, remodeling new or old. CL 4-2966. 27 Dos Posos, Orinda.

YOUR DREAM TRIP
Join The Sun Jubilee Holiday to Europe. 28 wonderful days for only $1095. Jet flights, sightseeing, most meals included. For information, call 284-4444.

ROOF LEAK?
We Fix 'em
Complete re-roofing service, too.
Free estimates—No obligations.
Enterprise Roofing Service
Licensed - Insured
YE 4-2884

70. Too Late to Classify

RAMBLER, '58, custom wagon, r&h, o.d., clean. MU 5-2622.

WANTED to rent, dry garage for storage of furniture, Walnut Creek area. 935-6627.

WANTED, girl Friday for Walnut Creek store. Must be experienced bookkeeper plus ability to meet public. Sales experience helpful. Permanent. Reply 1320G Locust St., Walnut Creek.

BUSY housewife needs part-time gardening help. Older person preferred. YE 5-5427.

809 Rosedale, Lafayette. Appealing contemporary, close in, 3 bedrooms, 2 baths. Outstanding patio living. $26,750. Open Sunday 2-4. Dorothy Henderson, OLympic 8-2421; eves. AN 1-2426. Ray Smith Co.

Scouts Thin Poplars Along Moraga Way

A group of Boy Scouts from Troop 200 recently helped beautify a part of their community. Eight boys plus Scoutmaster Harry Sigworth thinned out poplar trees along a stretch of Moraga Highway.

These poplar cuttings will serve another useful purpose. They will be utilized in the troop pioneering projects.

The scouts participating in this event were Larry DeGrassi, Dave Denning, Cris Hammond, Mark Kaesemeyer, Mark Knudsen, Stan Majka, Dwight Sigworth and Jim Smith.

Dr. Bronson to Address Nursery School Fathers

The role of father in relation to the preschool child will be the subject of the discussion conducted by Dr. Gordon Bronson when he speaks at the annual Fathers' Night of the Orinda Nursery School Association Thursday at 8 p.m.

Dr. Bronson, professor of development psychology at Mills College, will address some 200 parents of Orinda Nursery School children and will be available for a lengthy question and answer period after his talk.

Hostess for the meeting in the Fellowshiphall of the Orinda Community Church is Diana Hutchins. She will be assisted by Catherine O'Brien, Maryjane Luecker, Maryanne Patterson, Margery Oliner and Laverne Graham.

Teen Club Plans Ski Trip

So successful was the first ski trip that members of the Pine Grove and Inland Valley Teen Club will meet Wednesday at 7:30 p.m. in the Pine Grove all-purpose room to plan another one.

All eighth graders from both schools are urged to attend to make this second event a bigger and better one. Any suggestions and recommendations are welcome, according to Hal Rudy and Bruce Little, faculty representatives of the two schools.

"Don't feel strange and lonely at Miramonte!" says Ruby, "Get acquainted at our joint Teen Club."

Kitchen — Bathroom Remodeling
Floor Covering & Formica
Bargains in Built-ins
Free Planning & Estimates
KAREFREE KITCHENS
1435 Duncan, W.C.-YE 4-3227

I. V. Eighth Grade Plans Valentine Dance

With all eighth graders of Pine Grove and Inland Valley schools invited, a Valentine dance will be held tonight from 7:30 to 10 in the Inland Valley all-purpose room.

Under the direction of the Student Council, the joint affair is designed to maintain unity between the two schools, and to acquaint the young people with the students they will know as freshmen in high school, according to Marvin Tripp, director of student activities at Inland Valley Intermediate School.

Heather Davis is chairman of the whole event. Ralph Odom is chairman of chaperones; Debbie Hopper, decorations; David Hunt, refreshments, and John Nelson, tickets.

Bob Hallanger is entertainment chairman, with a twist contest, an elimination dance and a mystery dance being planned.

This is a reciprocal idea, Pine Grove Student Council already in process of arranging another joint dance, this time playing hosts to Inland Valley on February 16.

PH Marine Is At Pendleton

Marine Private Frank W. Liebert, son of Mr. and Mrs. Frank O. Liebert of 1517 N. Marta Drive, completed recruit training, January 16, at the Marine Corps Recruit Depot, San Diego.

The 11-week training program covers physical conditioning, the history and mission of the Marine Corps, customs and courtesies, hygiene and sanitation and basic military subjects.

The new marines next report to Camp Pendleton for further infantry training.

Wolcott Undergoes Officer Training

Naval Cadet Robert L. Wolcott, son of Mr. and Mrs. Robert E. Wolcott of 44 Irving Lane, is undergoing aviation officer candidate training at the Naval School of Pre-Flight at the Naval Air Station, Pensacola, Fla.

Upon completion of the 16-week pre-flight and officer indoctrination course, the students will receive commissions as ensigns in the U.S. Naval Reserve.

Walnut Creek's USED CAR GUIDE

1960 CORVAIR 2-Door. Radio, heater, white sidewalls, nice	$1495
1960 LARK "8" 2-Door Hardtop. Radio, heater, power steering	$1695
1960 PLYMOUTH Wagon. Six cylinder, radio, heater, stick, white walls	$1695
1959 PLYMOUTH 8 Fury 2-door. Loaded with extras	$1695
1959 PLYMOUTH 2-door hardtop. "8", radio, heater, power steering	$1495
1958 CHEVROLET 4-Door, "8", radio, heater, automatic transmission	$1095
1958 DE SOTO 8 Wagon. Has everything	$1095
1958 VOLKSWAGEN 2-Door. Radio, heater. Sharp!	$1095
'58 Ford 2-Dr.	$ 895

SHARP 2ND CARS

'52 Ford Wagon	$ 395
'56 Volkswagen 2-Dr.,	$ 695
'56 Cadillac 4-Dr., nice	$1095
'56 Pontiac 8 4-Dr.	$ 595
'55 Ford V8 4-Dr.	$ 545
'56 Chev. Wagon	$ 795
'54 Buick 2-Dr., h.t.	$ 395
'54 Chev. 6 4-Dr., good	$ 295
'53 Lincoln 2-Dr., h.t.	$ 395
'52 Mercury 4-Dr, rough	$ 95
'51 Dodge 6 4-Dr.	$ 65
'51 Hillman 4-Dr.	$ 195
'49 Chev. 2-Dr. Sharp	$ 195

We Don't Meet Competition
We Make It!
TERMS TO SUIT YOU
Lucas Motors
SINCE 1937
YE 4-3730
Open Evenings & Snndays
2101 N. Main St., W.S.

Absent Dads 'Cajoled' Into Helping Kids

Child support collections from absent Contra Costa fathers have increased steadily since 1959 when separate divisions were established in the Social Service department for the enforcement of the Aid to Needy Children program as well as non-welfare support matters, announced District Attorney John Nejedly.

Collection comparisons are as follows: 1958—$198,193; 1959—$234,428; 1960—$255,827; 1961—$288,689.

These figures represent amounts paid by the absent father through the social service and probation departments, said Nejedly.

An ANC case characteristic study in April of 1960 reflected the fact that approximately $28,000 was paid by absent fathers monthly direct to the mother which on a projection basis would indicate a total of $336,000 paid over a one-year period.

This figure added to the 1961 actual collections would total $624,689 paid during that year, Nejedly said.

Nejedly said, "The amount of money collected for child support is steadily increasing. These are payments which we have every reason to believe would never have been if this office had not been taking vigorous action in this whole field.

"The filing of a criminal non-support complaint will often be enough to induce the defendant-father to begin providing for his child.

In such cases the interests of justice are often best served by dismissing the criminal complaint, once support has begun.

In other cases, it is necessary to proceed to trial and conviction, so that the defendant can be placed under supervision of the probation department to ensure his continuing to support his child or children," Nejedly stated.

Tenure System Extended to Small Districts

All but a handful of school districts in Contra Costa County now operate under the teacher tenure system previously reserved for the larger districts, according to Assistant County Superintendent Harold DeFraga.

New legislation lowering from 850 to 250 the attendance bench mark at which a district must observe tenure became effective this year, and, by a recent ruling of the attorney general, the teacher's service for the past three or more consecutive years in the same district and the renewal of contract this year qualify her or him for tenure.

Six districts in Contra Costa County not previously within the provision of the state tenure law do come within the scope of the lowered attendance figure, said DeFraga.

They are Carquinez at Crockett, Moraga, Oakley Union, Vine Hill, John Swett Union High School, Crockett, and Liberty Union High School, Brentwood.

Only six districts of the 32 in the county will remain outside the tenure system—Byron, Canyon, Knightsen, Port Costa, San Ramon and Selby. Of these, however, Knightsen and San Ramon may qualify in the not distant future, the former because its attendance now closely approaches 250 and the latter because of anticipated large population growth.

After a probationary three-year period of employment, the teacher automatically attains tenure — in a tenure district — when his or her contract is renewed for the fourth year.

Doppers to Dance Next Friday Nite

Jeanne Fisher, well-known in square dance circles, will be guest caller for the first annual "Groundhog Day" hoedown, sponsored by the Diablo Doppers of Pleasant Hill, according to Lou Baumfalk, group instructor.

The dance will be held tonight from 8 to 11 p.m. at the Gregory Gardens Elementary School.

Spring Garden Specials . . .

MONTEREY PINES or MONTEREY CYPRESS — fast growing — EACH **59¢** — popular, picturesque

Golden Acacias 3 Popular Varieties—EACH **59¢**

Evergreen Pittosporums Crassifolium and Nigricans—EACH **59¢**

ALL THE ABOVE . . . GALLON CAN SIZE . . . 18" to 24" TALL

BARE ROOT ROSES Each **98¢**
Giant No. 1 Size—Choice Varieties

BARE ROOT FRUIT TREES Each **$1.27**
Cherry, Apple, Pear, Plum, Apricot . . . Others

OTHER SPECIALS

STEER MANURE Large Bag Weed-Free **77¢**

PEAT SOIL CONDITIONER 2 CUBIC FEET BAG **89¢**

LAWN GARDEN PELLETS Covers 2,000 Square Feet (Reg. $2.25)—20-Lb. Bag **$1.98**

LAWN GARDEN PELLETS Covers 4,000 Square Feet (Reg. $3.89)—40-Lb. Bag **$3.49**

GARDEN CENTER HOURS:
8:30 a.m. to 5:30 p.m. Tuesday Thru Sunday—Closed Monday!
Prices Effective Thru Tuesday, Feb. 6

SAFEWAY

SPECIAL THIS WEEK
THURS., FRI. and SAT. FEB. 1, 2 and 3
Danish Pastries 9 delicious varieties to choose from
Reg. $1.56 ..... doz. **$1.00**

Decorating Course
Starting Soon, as a courtesy to our Lady customers.
INFORMATION AT EITHER STORE

MERZ

SUGAR PLUM PASTRY SHOPS
PARKING ALWAYS AVAILABLE
1335 Main, YE 4-4637 Walnut Creek
Concord Blvd. & Colfax Concord, MU 5-4392

"Have YOU had a Yen," said the little red hen for a "TUB" of finger lickin' chicken?

NOW
TUB reg. $3.99 . . . NOW $3.49
Single order reg. $1.00, NOW 69c
GET YOURS AT THESE SPECIAL PRICES
JUST CALL US ON THE PHONE
YE 4-9807
1823 N. MAIN ST. WALNUT CREEK

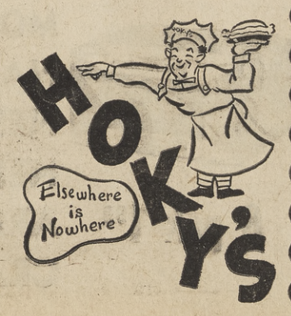

Rust Gives Lecture At Stanford

Frederick F. Rust of 61 Van Ripper Lane, was honored recently by an invitation to present the annual Franklin Memorial Lecture at Stanford University.

Rust, a member of the Exploratory Research Department of the Shell Development Company, presented the lecture January 22. His subject was "Pathways in Hydrocarbon Oxidation."

The Franklin Memorial Lecture is named after the former head of Stanford University's Department of Chemistry and is sponsored by the Phi Lambda Upsilon the national chemistry fraternity. The lecture series compares with the well-known G. N. Lewis Lecture series at the University of California.

Rust's lecture was the third in the series. Members of the University's Department of Chemistry as well as interested individuals from outside academic and industrial institutions heard the lecture.

A resident of Orinda for more than 10 years, Rust has been with Shell Development for nearly 30 years and is an internationally known authority in the field of his subject. He attended Stanford University, obtaining his A.B. degree in chemistry in 1932.

Mrs. Rust and he have two children, a daughter, Barbara, 12, a seventh grade student at Pine Grove School and a son, Philip, 14, a freshman at Miramonte High School.

Dr. Harkness to Lecture Before Women's Guild

Orinda Community Church Women's Guild will have Dr. Georgia Harkness, former professor of applied theology at the Pacific School of Religion, as a lecturer and discussion leader at the February 6 meeting.

Dr. Harkness will use her newest book, "Beliefs That Count," as her background for discussion leader at the meeting at 10 a.m. Following the 12 p.m. luncheon, she will again speak to the guild at the afternoon session. All women of the church are invited and urged to attend.

Dr. Harkness studied at Cornell, Harvard, Yale, Union Theological Seminary and received her Ph.D. from Boston University. She has taught at Garrett Biblical Institute and at Mount Holyoke and Elmira College, besides authoring 20 books.

Physicians Will Attend Course

The Ninth Annual Postgraduate Course for Physicians sponsored by the Contra Costa County Heart Association will begin February 5 at 8 p.m., at the Contra Costa County Hospital, Martinez, according to Dr. Charles J. Hart, chairman.

A series of eight two-hour sessions will be given weekly through March 26.

Registration may be made at the office of the Contra Costa County Heart Association, 2030 North Main Street, Walnut Creek. The course is open to all Bay Area physicians.

How Christian Science Heals
"NEVER OUTSIDE OF GOD'S CARE"
KRE (1400-kc) Sat. 7:15 a.m.
KFRC (610-kc) Sun. 10:15 a.m.
KGO (810-kc) Sun. 10:00 a.m.
The next TV program will be heard on February 4
SUN., 8:15 a.m.—KGO-TV-7

Legion Auxiliary Is Local Host

American Legion Auxiliary District 9 was host to State President Mabel Patton of Los Angeles recently in Lafayette Veterans Hall.

Other state chairmen were Mrs. Venice Collins, poppy chairman; Mrs. Shirley Stickel, leadership chairman, and Mrs. Elverta McDougal, past district president of District 4.

Mrs. Patton discussed membership and Americanism and urged all units to take an active part in the "Bricks for Freedom" project.

FIRST CHURCH OF CHRIST, SCIENTIST
Sunday—9:30 and 11 a.m. SS—9:30 and 11 a.m. R.R.—Daily except Sundays and Holidays—12-4, Mondays, 7-8 p.m. Wednesdays—8 p.m.
22 Orinda Way, Orinda

LEGAL NOTICE

NOTICE OF A PUBLIC HEARING FOR A LAND USE PERMIT

YOU ARE HEREBY NOTIFIED that on February 14, 1962 at 7:30 p.m. in Room 210 of the Hall of Records Building, corner of Main and Court Streets, Martinez, California, the Board of Adjustment will consider the application of Yvonne & Del Courtney (Applicant and Owner) for a land use permit to establish a separate dwelling unit for residence, on property located on a descriptive parcel containing 1.70 acres, fronting on a private easement. The private easement runs south from Moraga Via and is located approximately 300' west of Virginia Drive.

For additional information, please phone ACademy 8-3000.

ANTHONY A. DEHAESUS,
Associate Planner.
O. #218—2/2

Drive carefully along our winding roads. Children walk and play there, and sometimes they are hard to see.

LEGAL NOTICE

NOTICE OF A PUBLIC HEARING FOR A VARIANCE PERMIT

YOU ARE HEREBY NOTIFIED that on February 14, 1962 at 7:30 p.m. in Room 210 of the Hall of Records Building, corner of Main and Court Streets, Martinez, California, the Board of Adjustment will consider the application of Peretti Company (Applicant)—Max Thomas (Owner) for a variance permit to have an 8' setback for residence and garage, on property located on a descriptive parcel, fronting 77' on the east side of Glorietta Boulevard, approximately 400' south of Moraga Via.

For additional information, please phone ACademy 8-3000.

ANTHONY A. DEHAESUS,
Associate Planner.
O. #217—2/2

Hellwarth Travels

G. A. Hellwarth if 132 Arlene Drive, Walnut Creek, recently attended a meeting held by Coats and Clark, Inc., in Hollywood.

LEGAL NOTICE

NOTICE OF A PUBLIC HEARING FOR A VARIANCE PERMIT

YOU ARE HEREBY NOTIFIED that on February 14, 1962 at 7:30 p.m. in Room 210 of the Hall of Records Building, corner of Main and Court Streets, Martinez, California, the Board of Adjustment will consider the application of Richfield Oil Corporation (Applicant)—R. E. Wadsworth (Owner) for a variance permit to eliminate setbacks for sign, Light Standard and canopies, on property located on Lot 1, Orinda Townsite, fronting 124' on the southwest side of Orinda Way and on the northeast side of Camino Sobrante.

For additional information, please phone ACademy 8-3000.

ANTHONY A. DEHAESUS,
Associate Planner.
O. #216—2/2

We live in a beautiful area. Don't litterbug. Let's keep our garden clean.

Nearly Everyone Reads The Sun

Blacks
"SIGN OF BETTER VALUES"
IN ORINDA
63 MORAGA WAY
ORINDA CROSSROADS
CL 4-4366
HRS.: 8 to 9 p.m. Daily
SUNDAYS 9 to 6 p.m.
WE GIVE BLUE CHIP STAMPS

STRICTLY FRESH IOWA PORK!
PORKORAMA!
CORNED—BAKE LIKE HAM PORK PICNICS lb 29¢

BACON Eastern Sliced 55¢ lb
FRANKS All Meat 49¢ lb

FROZEN FOOD LOCKERS AVAILABLE
BY THE MONTH OR YEAR
ASK ABOUT OUR
FREEZER MEATS

SWISS CHEESE BIG EYE 59¢ lb
CHUCK ROAST Center Cut 49¢ lb
CHUCK STEAK WELL AGED 59¢ lb
HALIBUT STEAKS NORTHERN 69¢ lb
USDA CHOICE

PORK LOIN Rib End 39¢ lb
PORK LOIN Loin End 45¢ lb
PORK BUTTS Lean and Meaty 49¢ lb
PORK SAUSAGE Country Style 45¢ lb
SPARE RIBS Fresh Small Size 49¢ lb

GIANT TIDE 59c
ALTA COFFEE LB. 49c
BUTTER Ardens AA CUBES 69c
EGGS LG. AA NULAID DOZ 49c
TUNA MERRY MAID In Brine — ½ 4 FOR $1
TISSUE SCOTT—TOILET EA. 10c
MARCO — Tall Tin DOG FOOD 15 FOR $1
TOWELS SCOTT 5 FOR $1
PARSON'S AMMONIA ½ Gal. 39c
JAM PURITAN Apricot, Pineapple, Peach 20 oz. 39¢
Rich Flav. Elberta, 2½ PEACHES 4 FOR
Rich Flavor, 2½ PEARS 3 FOR
Rich Flavor, 2½ Fr. Cockt'l 3 FOR
99c
48 LIPTON FLO-THRU TEA BAGS 59c
½ lb. Pkg. TEA 79c 1½ oz. Jar INSTANT TEA 53c

save $3.00 on any Westinghouse ELECTRIC Fry Pan
Simply send the label from any WISH-BONE DRESSING and the Westinghouse warranty to WESTINGHOUSE, Box 350, Spring Park, Minn.
WESTINGHOUSE will send you $3.00. Hurry! Offer expires September 1, 1962.
WISH-BONE ITALIAN DRESSING 8 oz. 35¢
LO-CAL DRESSINGS 8 oz. 37¢

Lipton CHICKEN NOODLE SOUP 4¢ OFF SPECIAL SALE PACKAGES
Lipton Chicken Noodle Soup NEW 2 PACK 29c
TOMATO 2 pk. 27¢

Metrecal Wafers
99¢

MUSHROOMS MERRY MAID, STEMS & PIECES 3/99c
TORTILLAS MI RANCHO 19c
SNOW CLAMS 7½-oz. 29c
OLIVE OIL DELICIOUS QT. 99c
ELECTRASOL 1-lb.,4-oz. 37c
Metrecal LIQUID 6 pak 1.69
MODESS VEE FORM 12s 3/99c
NAPKINS ZEE, 80 COUNT 2/23c
NESTLE'S QUICK FAMILY 89c
NESTLE'S MORSELS 6-oz. 4/99c
ARDEN COTTAGE CHEESE 1-lb. TUB 29c
CRACKERS NABISCO PEN 1-LB. 27c

REDUCED PRICES ON... FROZEN FOODS
MINCE MEAT PIES Swanson's 8-oz. 3/99¢
ORANGE JUICE C&W, 6-OZ. 5/99¢
ENCHILADAS MORENO'S CHEESE 12-oz. 39¢
MORENO'S BEEF 12-oz. 49¢
DINNERS MORENO'S MEXICAN—16-OZ. 49¢
POTATOES River Valley Hash Brown, 2-lb.—EACH 29¢

FRESH VEGETABLES for healthier meals
COACHELLA VALLEY GRAPEFRUIT Sweet Juicy 6 FOR 49c
SWEET APPLES Red Delicious 3 LBS 39c
FANCY PEPPERS Green Bells 19c lb
FANCY RED POTATOES Garnets 4 LBS 29c

WEEK END SPECIALS
T&D Liquors
Orinda & Moraga
Ice Cubes Available
T&D VODKA 5th 2.99
T&D PRIVATE STOCK KENTUCKY BOURBON Qt. 4.99